

PLAT OF SURVEY



FOR: LEROY & CHERYL WOZNIAK

DATE: 8/4/94

DESCRIPTION: BEING THE NORTH 33.00' OF LOT 7, BLOCK 1 AND THE SOUTH 33.00' OF LOT 6, BLOCK 1, NORTH VIEW ADDITION TO THE VILLAGE OF EAST TROY BEING MORE COMPLETELY DESCRIBED AS FOLLOWS: BEGINNING AT THE NE CORNER OF THE SOUTH 33.00' OF SAID LOT 6; THENCE S00°00'E, A DISTANCE OF 66.01' TO A POINT; THENCE N89°46'37"W, A DISTANCE OF 230.33' TO A POINT; THENCE N00°13'14"E, A DISTANCE OF 66.00' TO A POINT; THENCE S89°46'43"E, A DISTANCE OF 230.08' TO THE POINT OF BEGINNING.

LEGEND



DRIVEWAY

α
HYD.

HYDRANT



FENCE



FOUND IRON PIPE

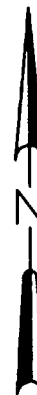

SCALE 1" = 40'

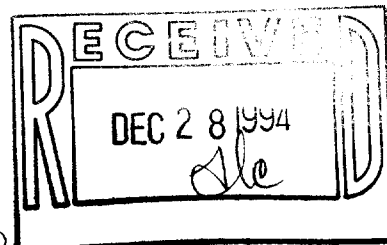
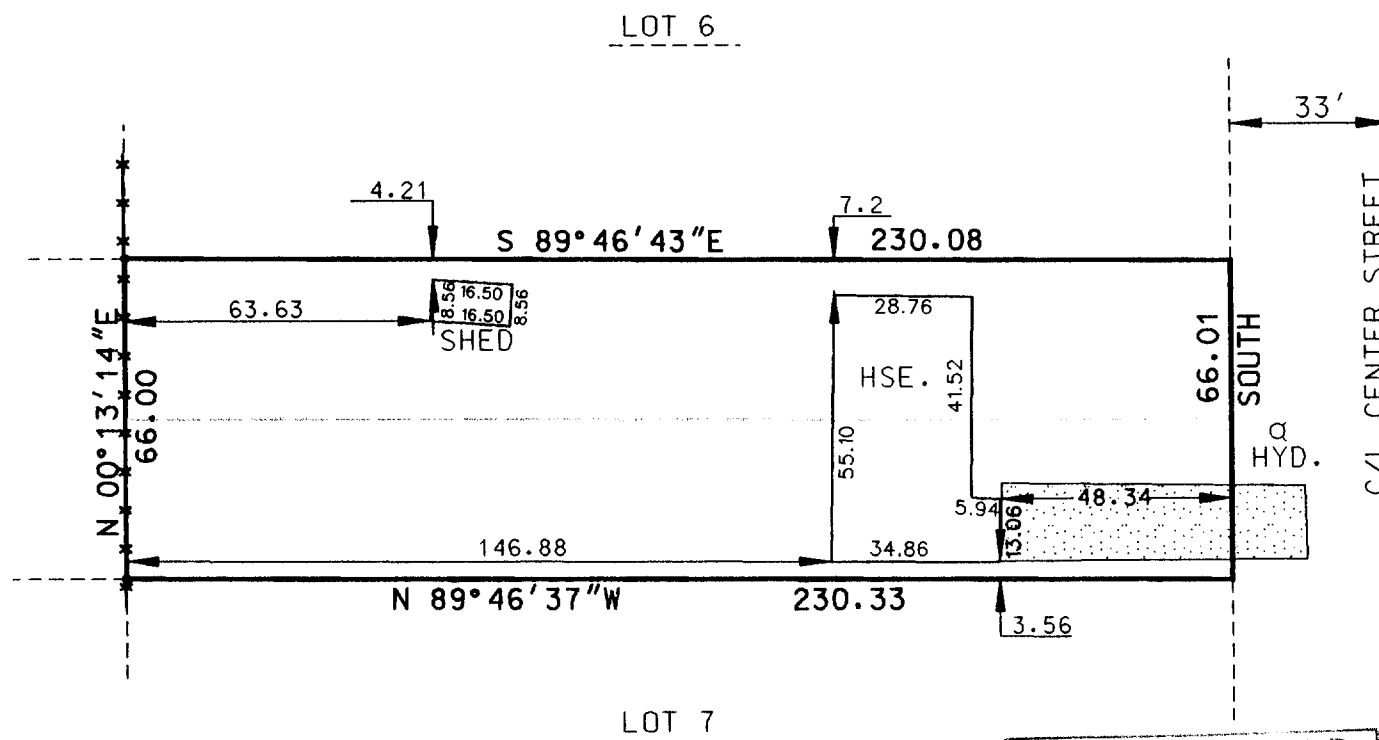

THE ABOVE MAP IS A TRUE REPRESENTATION THEREOF AND SHOWS THE SIZE AND LOCATION OF ALL THE PROPERTY, EXTERIOR BOUNDARIES, THE LOCATION OF ALL VISIBLE BOUNDARY FENCES, APPARENT EASEMENTS, ROADWAYS AND VISIBLE ENCROACHMENTS, IF ANY.

THIS SURVEY IS MADE FOR THE USE OF THE PRESENT OWNERS OF THE PROPERTY, AND ALSO THOSE WHO PURCHASE, MORTGAGE OR GUARANTEE TITLE THERETO WITHIN ONE (1) YEAR FROM DATE HERETO.

BRADFORD L. SPENCER, R.L.S. 2069
94284.dgn

THIS IS ORIGINAL
PRINT ONLY IF
SEAL IS IMPRINTED
IN RED



003-429