

PLAT OF SURVEY

LOT 55 OF GLENN VIEW
ESTATES SUBDIVISION
LOCATED IN THE
NORTHWEST 1/4 OF
SECTION 20, TOWN 4
NORTH, RANGE 18 EAST,
VILLAGE OF EAST TROY,
WALWORTH COUNTY,
WISCONSIN.

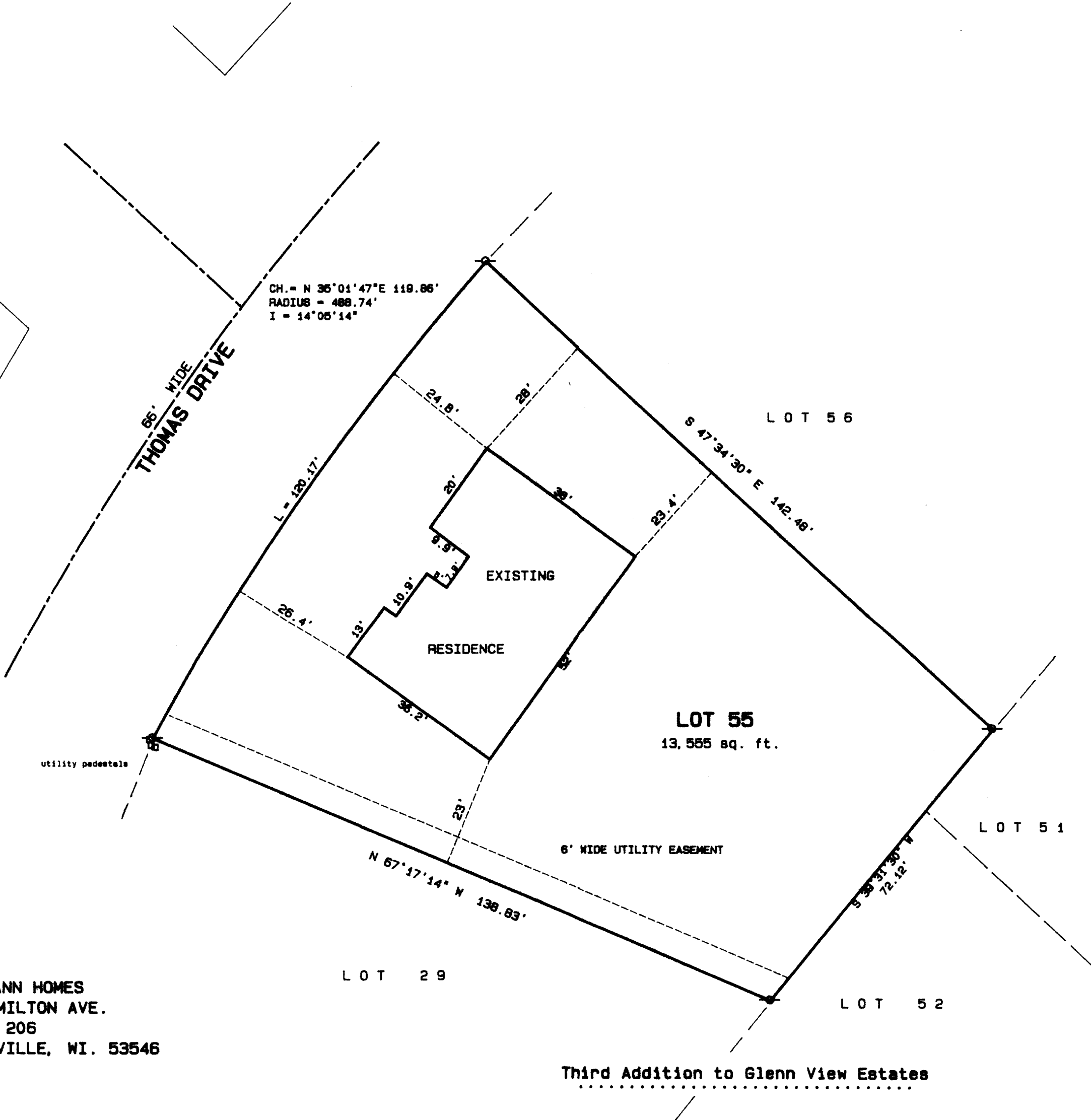

ORDERED BY: NEUMANN HOMES
4450 MILTON AVE.
SUITE 206
JANESVILLE, WI. 53546

RESIDENCE IS UNDER CONSTRUCTION AS OF 4/11/94.

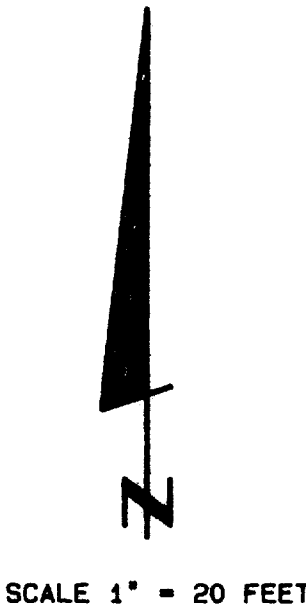

- Legend
- FOUND IRON PIPE
 - FOUND IRON ROD
 - FOUND BRASS CAPPED MONUMENT
 - FOUND CONCRETE MONUMENT
 - CHISEL CUT IN CONCRETE
 - SET IRON ROD, 24" LONG, WEIGHING 1.5 LBS./LINEAL FT., 3/4" DIA.
 - SET IRON ROD, 30" LONG, WEIGHING 4.5 LBS./LINEAL FT., 1-11/16" DIA.
 - RECORDED AS DIMENSION
 - EXISTING FENCE

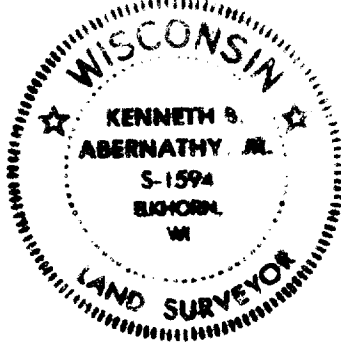
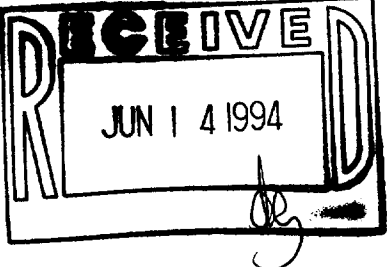

SCALE: 1" = 20 FEET

"I hereby certify that I have surveyed the above described property and that the above map is a true representation thereof and shows the size and location of the property, its exterior boundaries, the location of all visible structures and dimensions of all principal buildings thereon, boundary fences, apparent easements, roadways and visible encroachments, if any."

"This survey is made for the use of the present owners of the property, and also those who purchase, mortgage, or guarantee the title thereto within one year from date hereof."

Kenneth B. Abernathy, Jr.

KENNETH B. ABERNATHY, JR.
WISCONSIN REGISTERED LAND SURVEYOR,
S-1594

Date: APRIL 11, 1994 Job No. 94-406

RB014-55

003-414