

PLAT OF SURVEY

LOT 73 OF GLENN VIEW ESTATES SUBDIVISION
LOCATED IN THE NORTHWEST 1/4 OF SECTION
20, TOWN 4 NORTH, RANGE 18 EAST, VILLAGE
OF EAST TROY, WALWORTH COUNTY, WISCONSIN.

ORDERED BY: NEUMANN HOMES
4450 MILTON AVE.
SUITE 206
JANESVILLE, WI. 53546

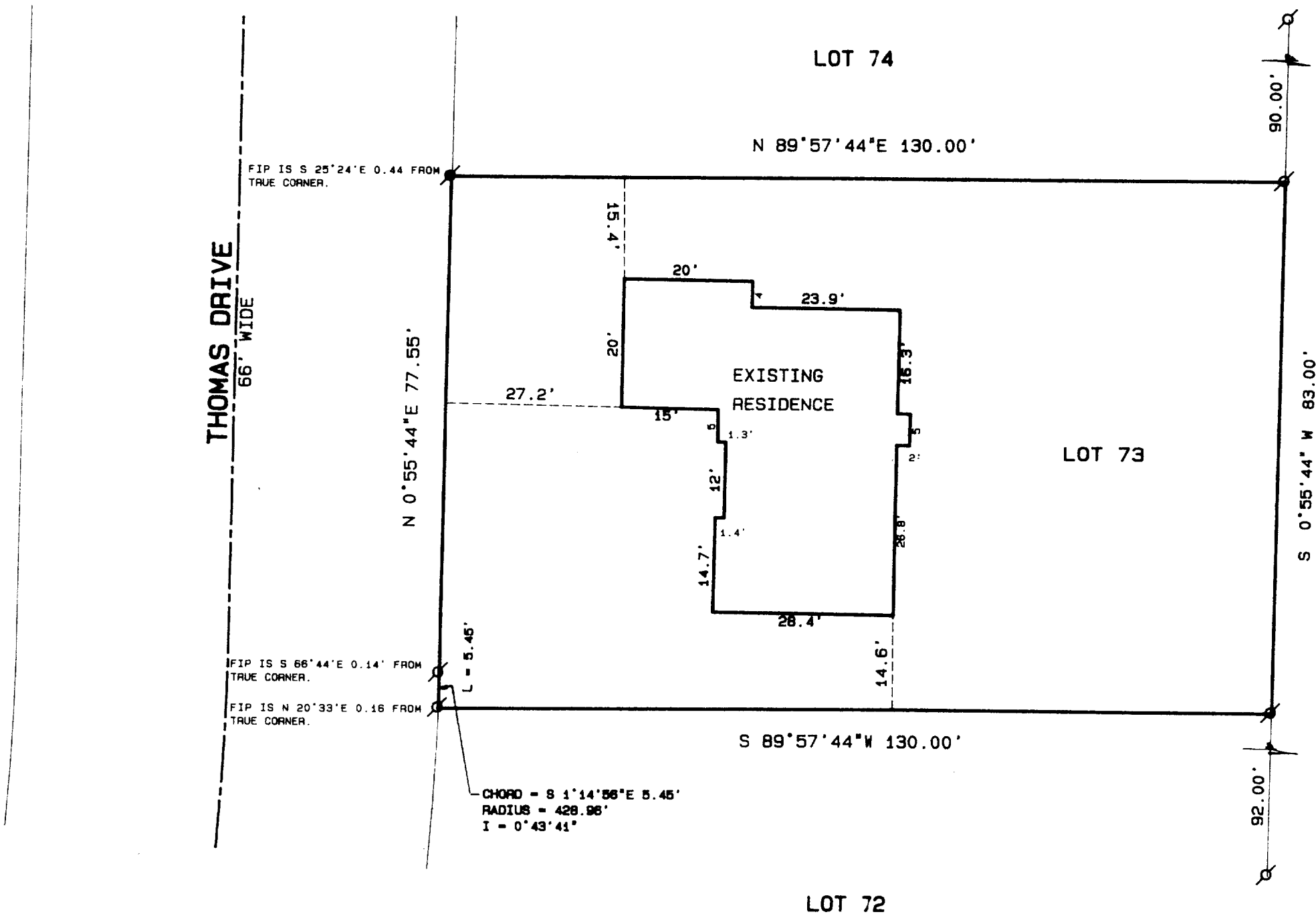

LOT 20
FIRST ADD. TO GLENN VIEW
EST.

- Legend
- FOUND IRON PIPE
 - FOUND IRON ROD
 - FOUND BRASS CAPPED MONUMENT
 - FOUND CONCRETE MONUMENT
 - + CHISEL CUT IN CONCRETE
 - SET IRON ROD, 24" LONG, WEIGHING 1.5 LBS./LINEAL FT., 3/4" DIA.
 - SET IRON ROD, 30" LONG, WEIGHING 4.5 LBS./LINEAL FT., 1-11/16" DIA.
 - (xx) RECORDED AS DIMENSION
 - x-x- EXISTING FENCE

FOUNDATION IS COMPLETE AS OF 3/29/94.

SUBJECT TO ALL EASEMENTS RECORDED
OR UNRECORDED.

PLATTED NORTH

SCALE 1" = 20 FEET

RECEIVED
JUN 14 1994

WISCONSIN
KENNETH B. ABERNATHY JR.
S-1594
ELKHORN, WI.
LAND SURVEYOR

SCALE: 1" = 20 FEET

I hereby certify that I have surveyed the above described property and that the above map is a true representation thereof and shows the size and location of the property, its exterior boundaries, the location of all visible structures and dimensions of all principal buildings thereon, boundary fences, apparent easements, roadways and visible encroachments, if any.

This survey is made for the use of the present owners of the property, and also those who purchase, mortgage, or guarantee the title thereto within one year from date hereof.

Kenneth B. Abernathy Jr.
KENNETH B. ABERNATHY, JR.
WISCONSIN REGISTERED LAND SURVEYOR,
S-1594

Date: APRIL 4, 1994 Job No. 94.322