

Rt. 3, Box 273  
Elkhorn, Wisconsin 53121  
Phone: (414) 723-4260 (office)  
(414) 723-4813 (residence)

LOT 58 OF GLENN VIEW ESTATES SUBDIVISION  
LOCATED IN THE NORTHWEST 1/4 OF SECTION  
20, TOWN 4 NORTH, RANGE 18 EAST, VILLAGE  
OF EAST TROY, WALWORTH COUNTY, WISCONSIN.

ORDERED BY: NEUMANN HOMES  
4450 MILTON AVE.  
SUITE 206  
JANESVILLE, WI. 53546

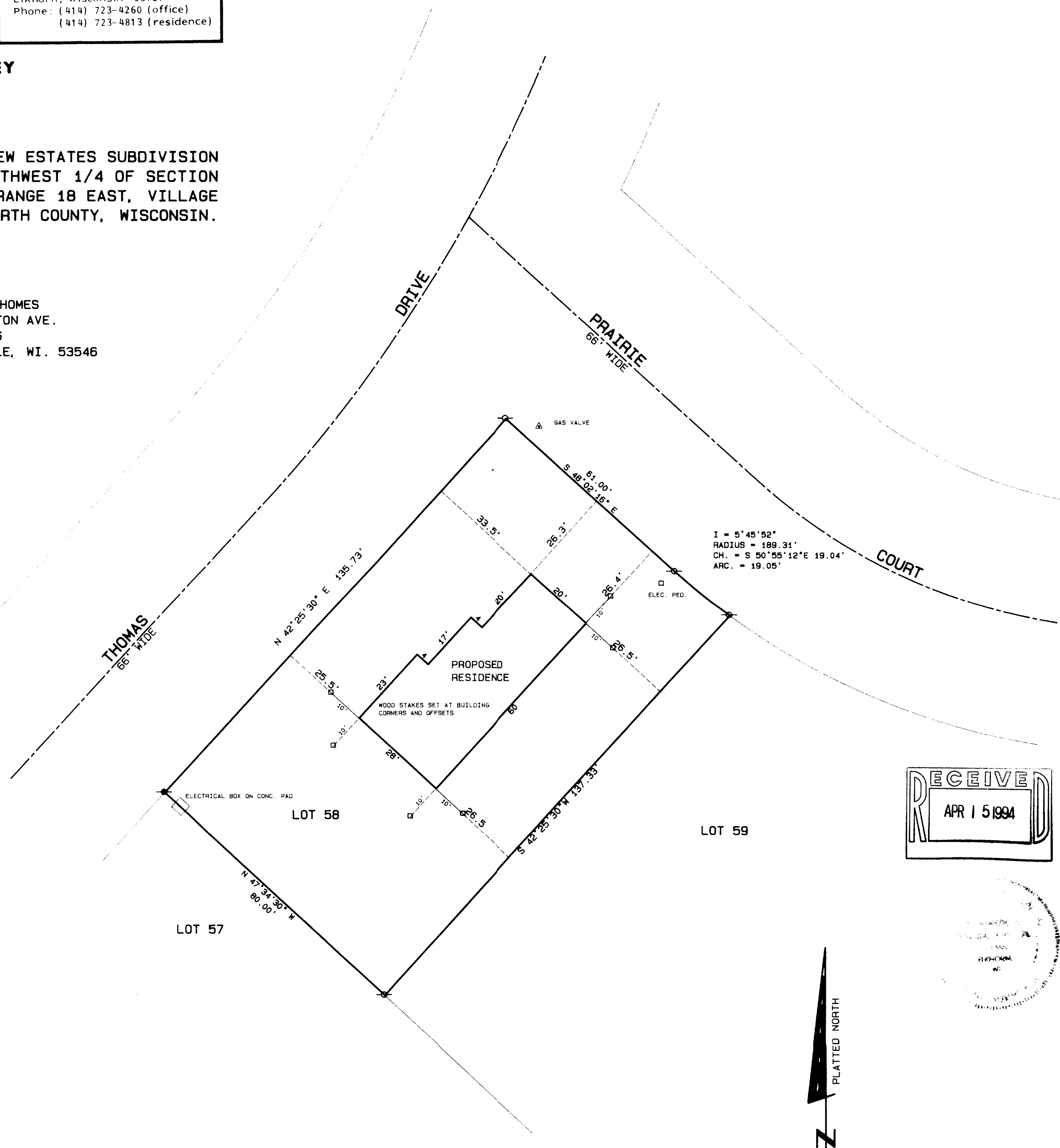

### Legend

- \* FOUND IRON PIPE  
 ■ FOUND IRON ROD  
 - FOUND BRASS CAPPED MONUMENT  
 \* FOUND CONCRETE MONUMENT  
 + CHISEL CUT IN CONCRETE  
 SET IRON ROD, 24" LONG, WEIGHING  
 1.5 LBS. LINEAL FT., 3 3/4" DIA.  
 ● SET IRON ROD, 30" LONG, WEIGHING  
 4.5 LBS. LINEAL FT., 1 11/16" DIA.  
 (xx) RECORDED AS DIMENSION  
 --- X ---  
 EXISTING FENCE

SCALE: 1" = 20 FEET

"I hereby certify that I have surveyed the above described property and that the above map is a true representation thereof and shows the size and location of the property, its exterior boundaries, the location of all visible structures and dimensions of all principal buildings thereon, boundary fences, apparent easements, roadways and visible encroachments, if any."

"This survey is made for the use of the present owners of the property, and also those who purchase, mortgage, or guarantee the title thereto within one year from date hereof."

hereof. Kenneth B. Abernathy.  
KENNETH B. ABERNATHY JR

Date: 3-30-94 Job No. 94.321

RGV4-58

003-407