

SURVEY & SITE GRADING PLAN

LOT 8 OF CARDINAL HAVEN SUBDIVISION
VILLAGE OF EAST TROY,
WALWORTH COUNTY, WISCONSIN

LEGAL DESCRIPTION
LOT 8 OF CARDINAL HAVEN SUBDIVISION,
LOCATED IN THE NW 1/4 OF THE NE 1/4 OF
SECTION 30, TOWN 4 NORTH, RANGE 18 EAST,
VILLAGE OF EAST TROY, WALWORTH COUNTY,
WISCONSIN

ASSIGNED NORTH LINE SOUTH STREET
S 17° 17' 37" W

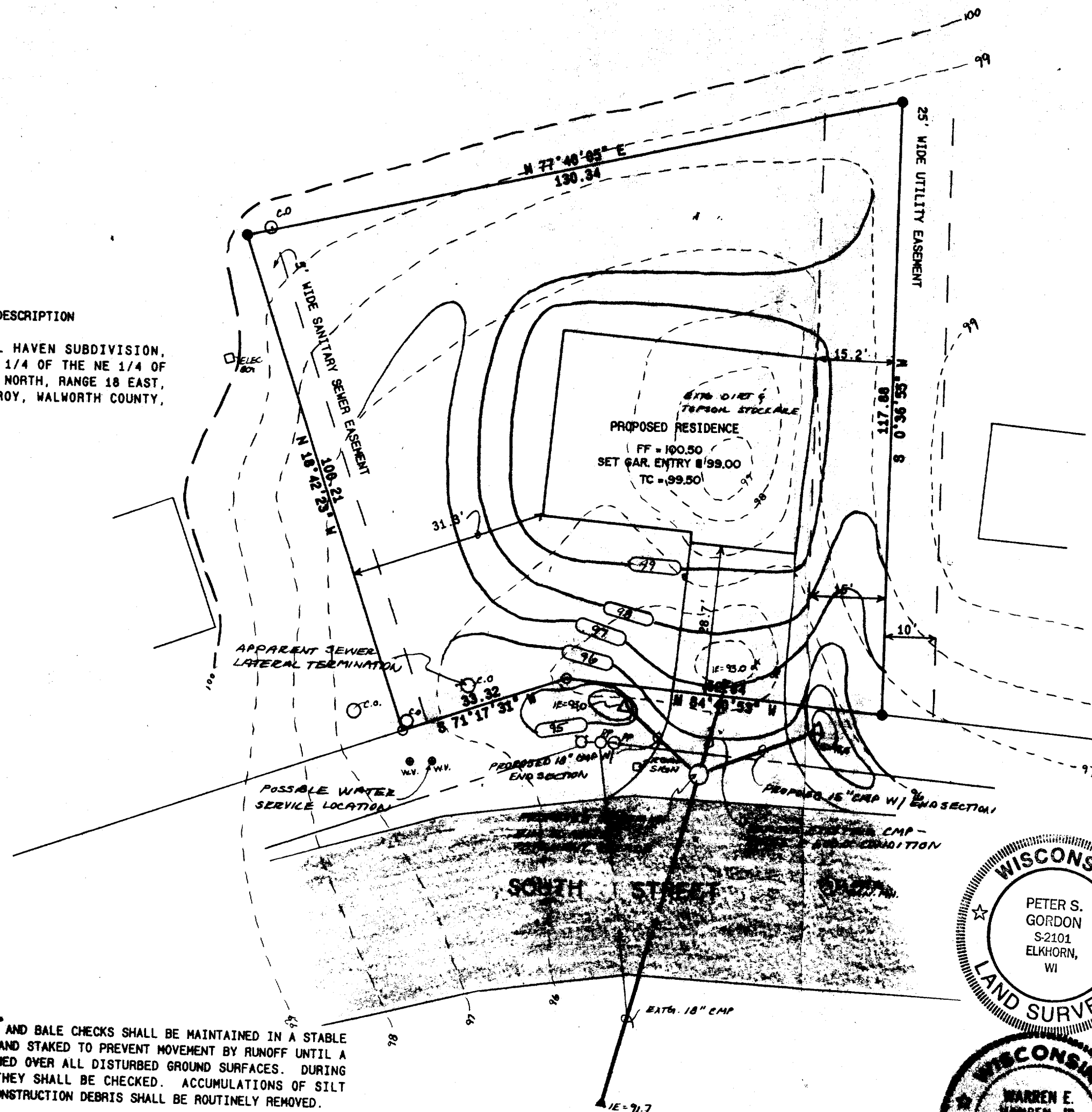

CONSTRUCTION SEQUENCE

- 1.) SILT FENCING & BASE CHECKS INSTALLED.
- 2.) VEGETATION TO BE CLEARED.
- 3.) TOPSOIL STRIPPED.
- 4.) FOUNDATIONS DUG & POURED.
- 5.) WALLS BACKFILLED.
- 6.) SIDES TOPSOILED.
- 7.) FRAMING & HOME CONSTRUCTION COMPLETED.
- 8.) DRIVE & LANDSCAPING COMPLETED.

AREA TO BE RESTORED WITH TOPSOIL AS SOON AFTER FOUNDATION AND FRAMING
AS POSSIBLE FOLLOWED WITH GRASS SEEDING AND MULCH.

NO LARGE TRIBUTARY DRAINAGE CROSSES THIS, ONLY LOCALIZED LOT DRAINAGE.

AREA WITHIN SILT FENCING TO BE CLEARED OF UNDERBRUSH WITH ONLY
NECESSARY LARGE TREES REMOVED.

NO WETLAND OR FLOODPLAIN EXISTS ON THIS LOT.

NOTE: VERIFY SEWER/WATER SERVICE
LOCATION/ELEVATION WITH
VILLAGE PUBLIC WORKS DEPT.

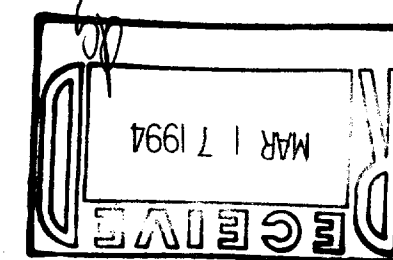

MAP SCALE IN FEET
1" = 20'

NOTE: COPIES OF THIS MAP TO WHICH THE FOLLOWING CERTIFICATE WILL APPLY
ARE BLUE LINE PRINTS SHOWING SURVEYOR'S ORIGINAL SEAL AND SIGNATURE IN
BLACK INK. COPIES BY ANY OTHER MEANS MAY HAVE ALTERATIONS WHICH DO NOT
REPRESENT THE SURVEYOR'S WORK PRODUCT.

I HEREBY CERTIFY THAT THE ABOVE DESCRIBED PROPERTY HAS BEEN SURVEYED
UNDER MY DIRECTION AND THAT THE ABOVE MAP IS A TRUE REPRESENTATION
THEREOF AND SHOWS THE SIZE AND LOCATION OF THE PROPERTY AND ITS
EXTERIOR BOUNDARIES. THIS SURVEY IS MADE FOR THE USE OF THE PRESENT
OWNERS OF THE PROPERTY, AND ALSO THOSE WHO PURCHASE, MORTGAGE, OR
GUARANTEE THE TITLE THERETO WITHIN ONE YEAR FROM THE DATE HEREOF.

DATED: 3/4/1994

Peter S. Gordon

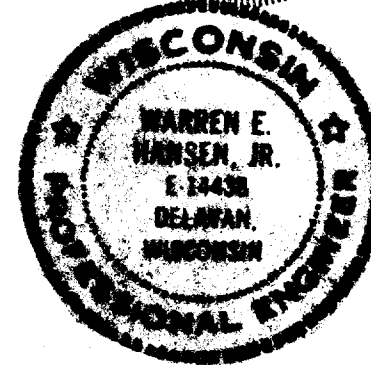

SURVEY & SITE GRADING PLAN
WORK ORDERED BY: TERRY LARSON

FARRIS, HANSEN & ASSOCIATES, INC.
Engineering, Architecture, Surveying
7 Ridgway Court, P.O. Box 437
ELKHORN, WISCONSIN 53121
Office: (414) 723-2098
Fax: (414) 723-5886

REVISIONS

PROJECT NO.
4025
DATE
03/10/94
SHEET NO.
1 of 1

003-405

RC-8