

**ABERNATHY and ASSOCIATES**

**Kenneth B. Abernathy Jr.**

**Wisconsin Registered Land Surveyor S-1594**

Rt. 3, Box 273  
Elkhorn, Wisconsin 53121  
Phone: (414) 723-4260 (office)  
(414) 723-4813 (residence)

**PLAT OF SURVEY**

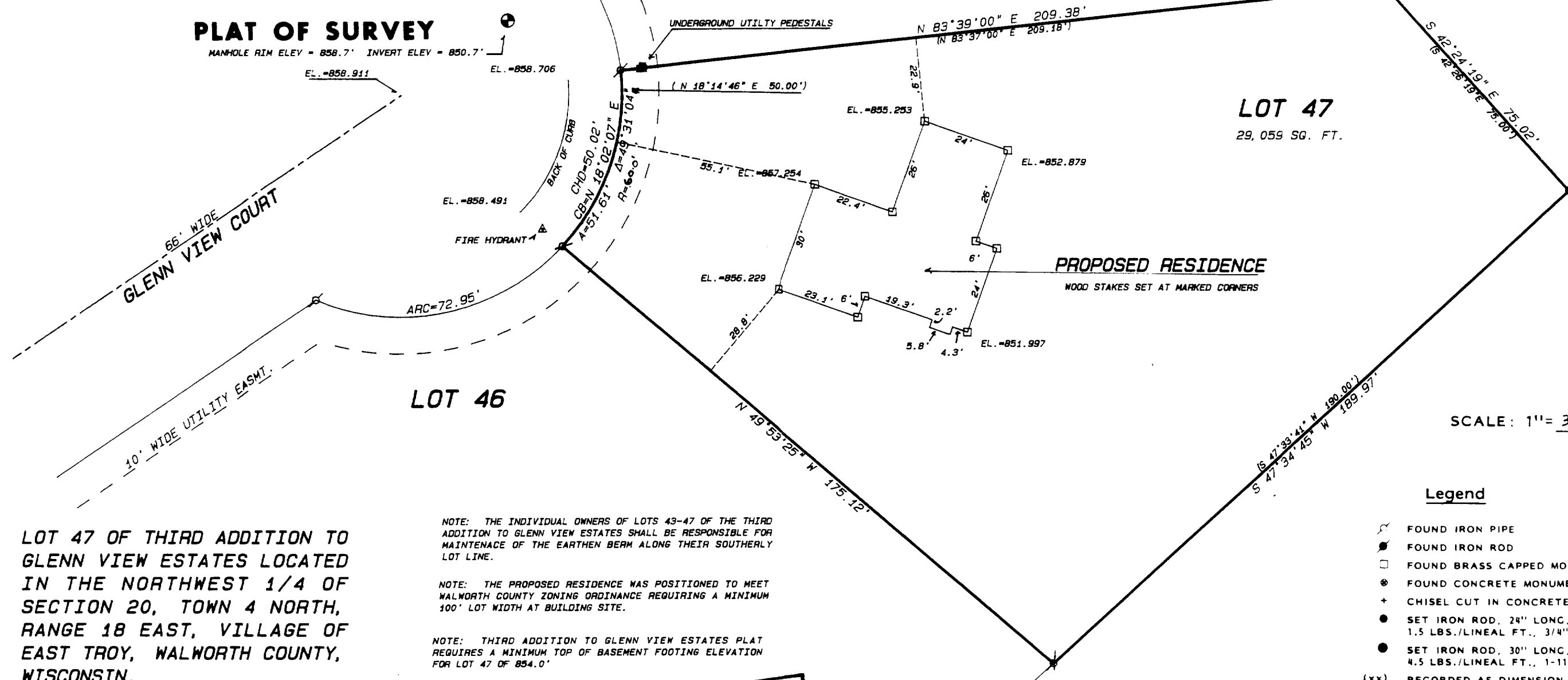

LOT 47 OF THIRD ADDITION TO  
GLENN VIEW ESTATES LOCATED  
IN THE NORTHWEST 1/4 OF  
SECTION 20, TOWN 4 NORTH,  
RANGE 18 EAST, VILLAGE OF  
EAST TROY, WALWORTH COUNTY,  
WISCONSIN.

ORDERED BY: NEUMANN HOMES  
SUITE 206  
4450 MILTON AVENUE  
JANESVILLE, WISCONSIN 53546

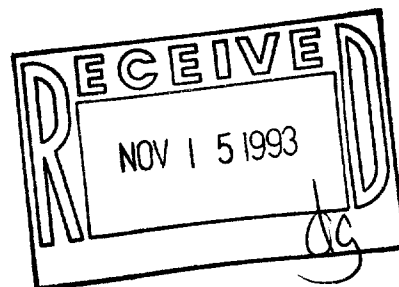

"I hereby certify that I have surveyed the above described property and that the above map is a true representation thereof and shows the size and location of the property, its exterior boundaries, the location of all visible structures and dimensions of all principal buildings thereon, boundary fences, apparent easements, roadways and visible encroachments, if any."

"This survey is made for the use of the present owners of the property, and also those who purchase, mortgage, or guarantee the title thereto within one year from date hereof."

*Kenneth B. Abernathy, Jr.*  
KENNETH B. ABERNATHY, JR.  
WISCONSIN REGISTERED LAND SURVEYOR,  
S-1594

Date: 10-26-93 Job No. 93.1015