

Date May 2, 1990

# PLAT OF SURVEY

Job No. Z-20-38355

LOT 13 - GLENN VIEW ESTATES  
being a subdivision of a part of the Southwest 1/4 and southeast 1/4 of the Northwest 1/4 of  
Section 20, Town 4 North, Range 18 east, Village of East Troy, Walworth County, Wisconsin.

Located at 2763 Thomas Drive

Owners: Gregory G. and Sarah C. Henkel

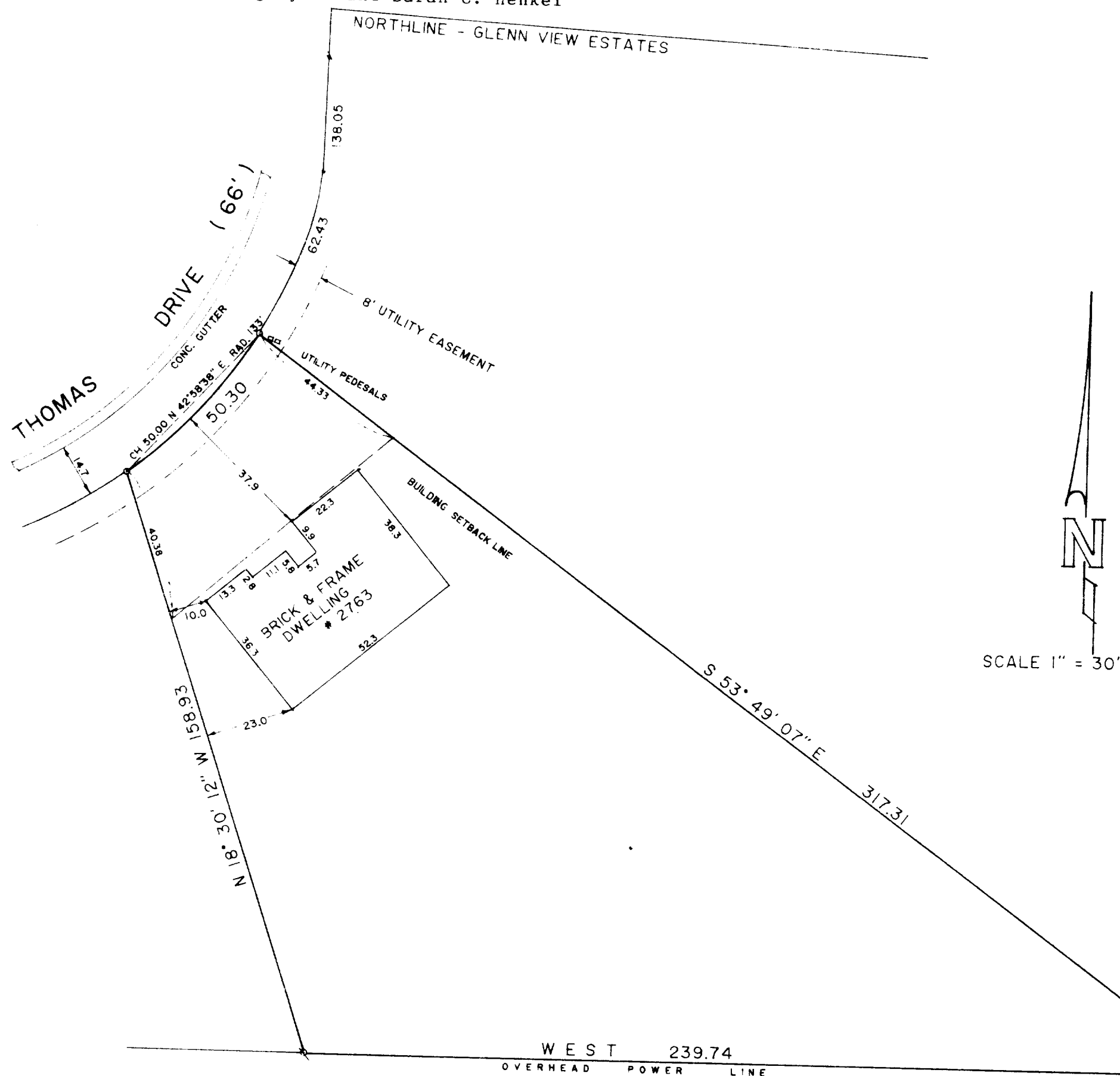

SCALE 1" = 30'

FOUND IRON PIPE  
SET IRON PIPE  
8522 West Lisbon Avenue  
Milwaukee, Wisconsin 53222

SURVEYED FOR

Margaretten & Co., Inc.  
3077 North Mayfair Rd.  
Milwaukee, WI 53222

LANDMARK SURVEYING CO.

I, Richard J. Lammi, surveyed the above described property, and the above map is a true representation thereof and shows the size and location of the property, its exterior boundaries, the location and dimensions of all visible structures thereon, fences, apparent easements, roadways and visible encroachments.

This survey is made for the exclusive use of the present owners of the property; also those who purchase mortgage or guarantee the title thereto, within one year from date hereof.

*Richard J. Lammi*  
REGISTERED LAND SURVEYOR NO. 5-777 - STATE OF WISCONSIN

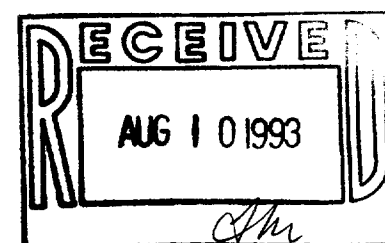

PHONE  
461-3730

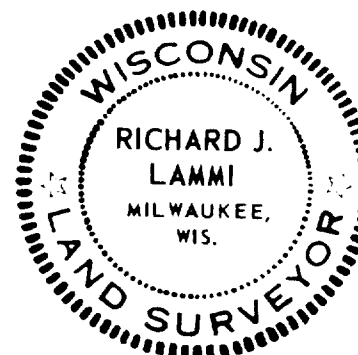

RGU-13

003-389