

Date August 6, 1990

# PLAT OF SURVEY

Job No. Z-19-38548

LOT 5 - TROYJENS SUBDIVISION  
located in the Southwest 1/4 of Section 19, Town 4 North, Range 18 East,  
Village of East Troy, Walworth County, Wisconsin.

Located at 2018 Town Line Road

Owner: Jerald Nienow

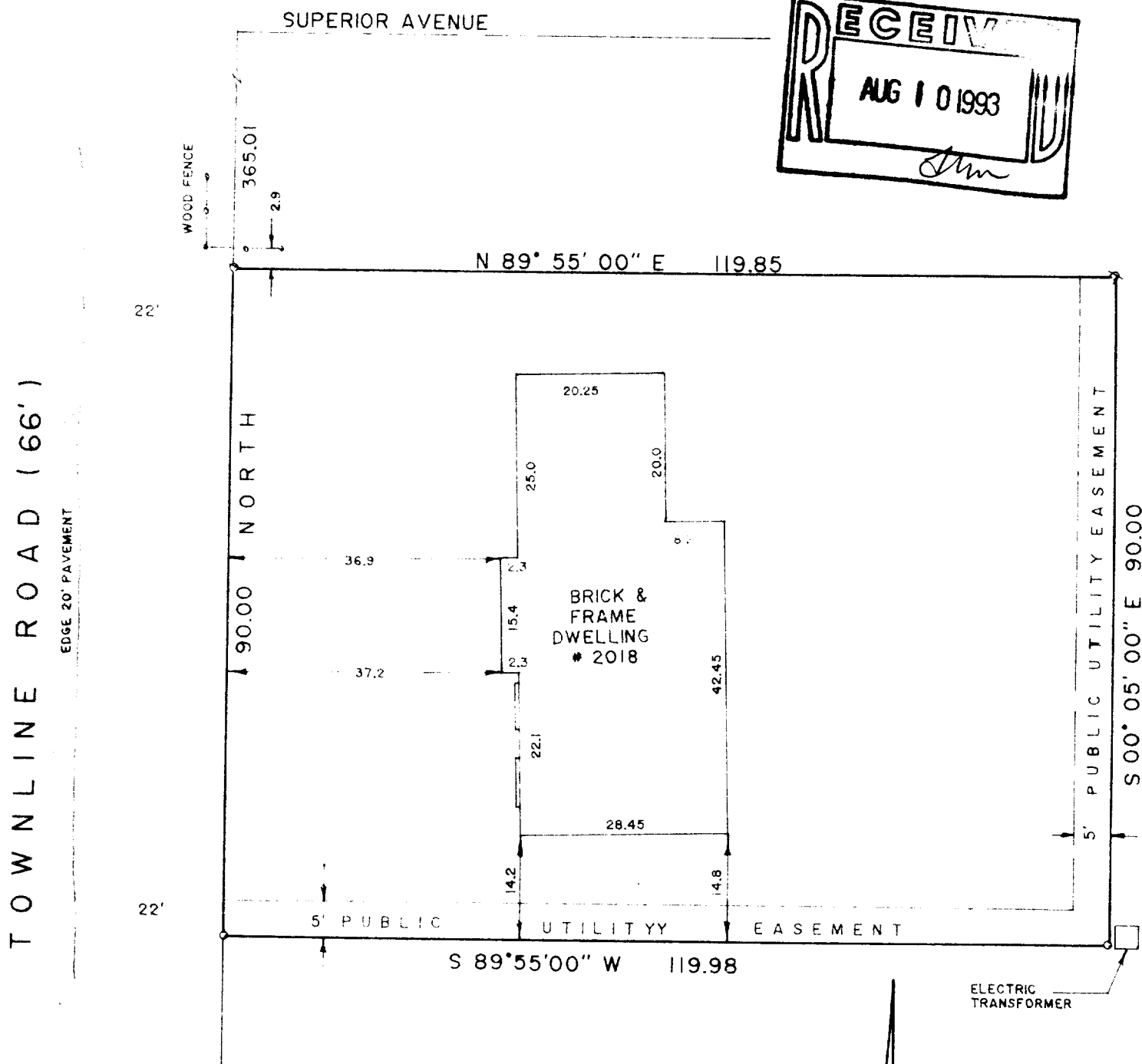
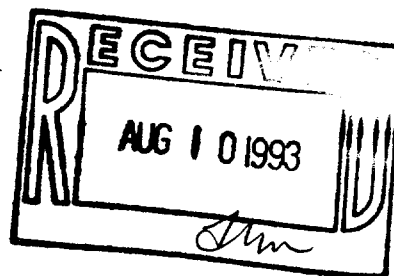

SCALE 1" = 20'

○ FOUND IRON PIPE

○ SET IRON PIPE

8522 West Lisbon Avenue  
Milwaukee, Wisconsin 53222

SURVEYED FOR

Margaretten & Co., Inc.  
3077 North Mayfair Rd.  
Milwaukee, WI 53222

LANDMARK SURVEYING CO.

I, Richard J. Lammi, surveyed the above described property, and the above map is a true representation thereof and shows the size and location of the property, its exterior boundaries, the location and dimensions of all visible structures thereon, fences, apparent easements, roadways and visible encroachments.

This survey is made for the exclusive use of the present owners of the property; also those who purchase, mortgage or guarantee the title thereto, within one year from date hereof.

PHONE  
461-3730

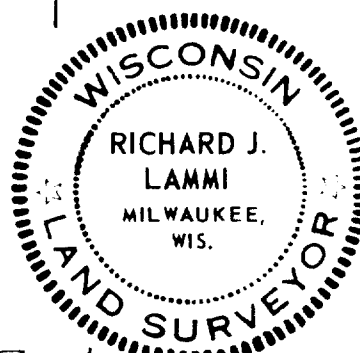

REGISTERED LAND SURVEYOR NO. 5-777 - STATE OF WISCONSIN

003-388

RTS-5