

Date June 20, 1990

PLAT OF SURVEY

Job No. Z-19-38471

LOT 21 - TROY JENS SUBDIVISION
located in the Southwest 1/4 of Section 19, Town 4 North, Range 18
East, in the Village of East Troy, Walworth County, Wisconsin.

Located at 3260 Central Avenue

Owners: Robert J. & Karen E. Whettam

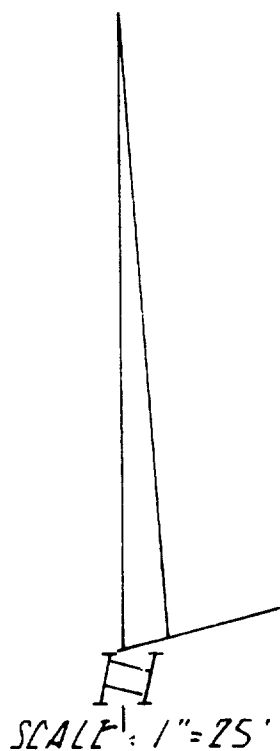
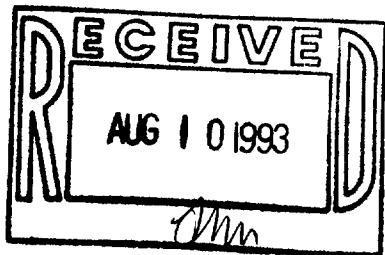

EMERY STREET (66')

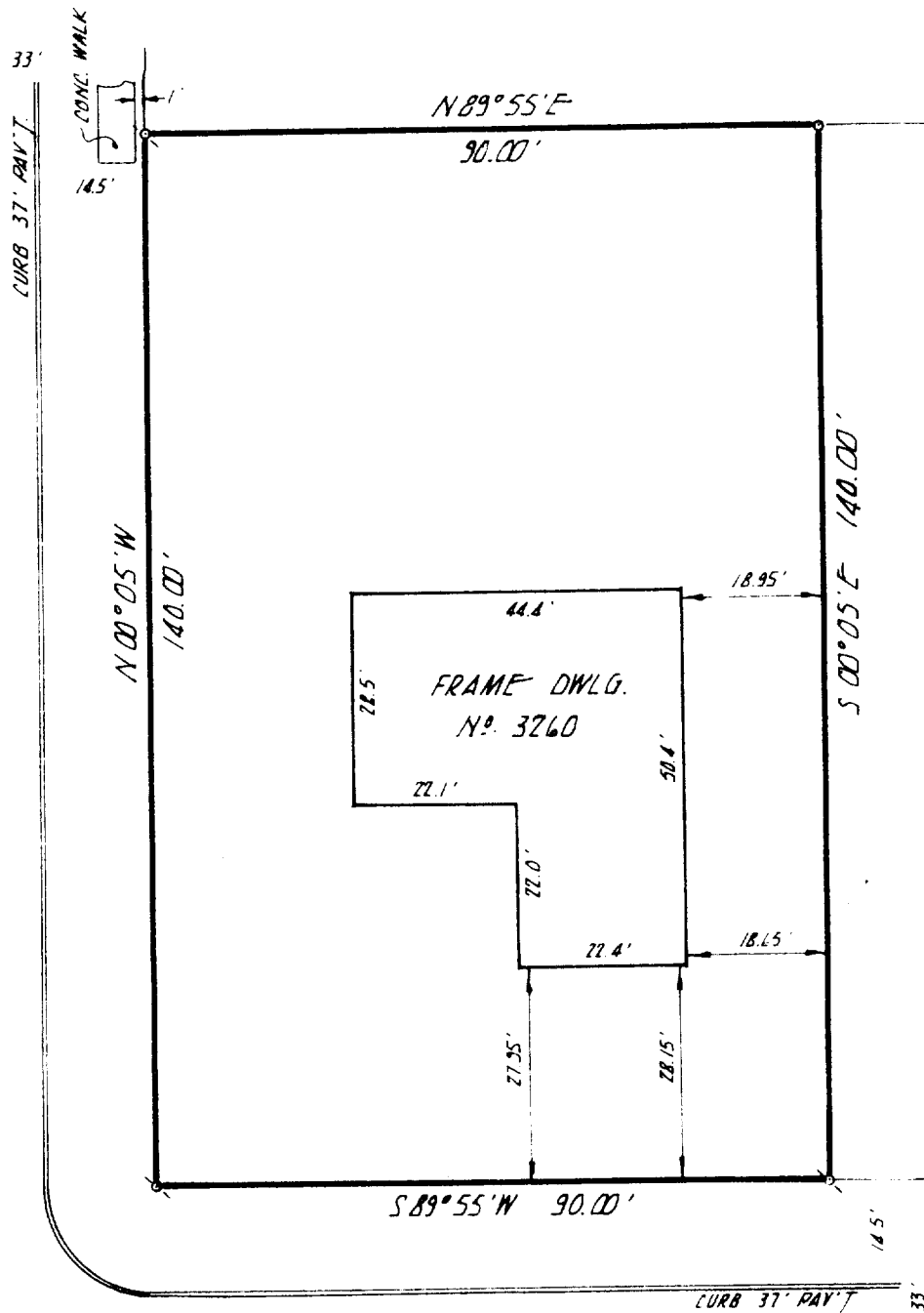

CENTRAL AVENUE (66')

FOUND IRON PIPE

SET IRON PIPE

8522 West Lisbon Avenue
Milwaukee, Wisconsin 53222

SURVEYED FOR

Margaretten & Co., Inc.
3077 North Mayfair Rd.
Milwaukee, WI 53222

LANDMARK SURVEYING CO.

I, Richard J. Lammi, surveyed the above described property, and the above map is a true representation thereof and shows the size and location of the property, its exterior boundaries, the location and dimensions of all visible structures thereon, fences, apparent easements, roadways and visible encroachments.

This survey is made for the exclusive use of the present owners of the property; also those who purchase, mortgage or guarantee the title thereto, within one year from date hereof.

Richard J. Lammi S.P.

REGISTERED LAND SURVEYOR NO. S-777 - STATE OF WISCONSIN

PHONE
461-3730



003-387

RTS-21