

PLAT OF SURVEY  
-OF-

Beginning at a point on the North line of North Street, in the Village of East Troy, where the East line of Beulah Avenue would intersect the North line of North Street; thence North parallel with the East line of Beulah Avenue, 100 feet to a point; thence West parallel with the North line of North Street 125 feet to a point; thence South parallel with the East line of Beulah Avenue 100 feet to the North line of North Street; thence East along the North line of North Street, 125 feet to the place of beginning. Said lands being in Section 19, Township 4 North, Range 18 East in the Village of East Troy, Walworth County, Wisconsin.

Proposed house field staked true size. Refer to a current title report for easements or restrictions which may affect the use of this site.

PROPOSED FN. FL. : \_\_\_\_\_

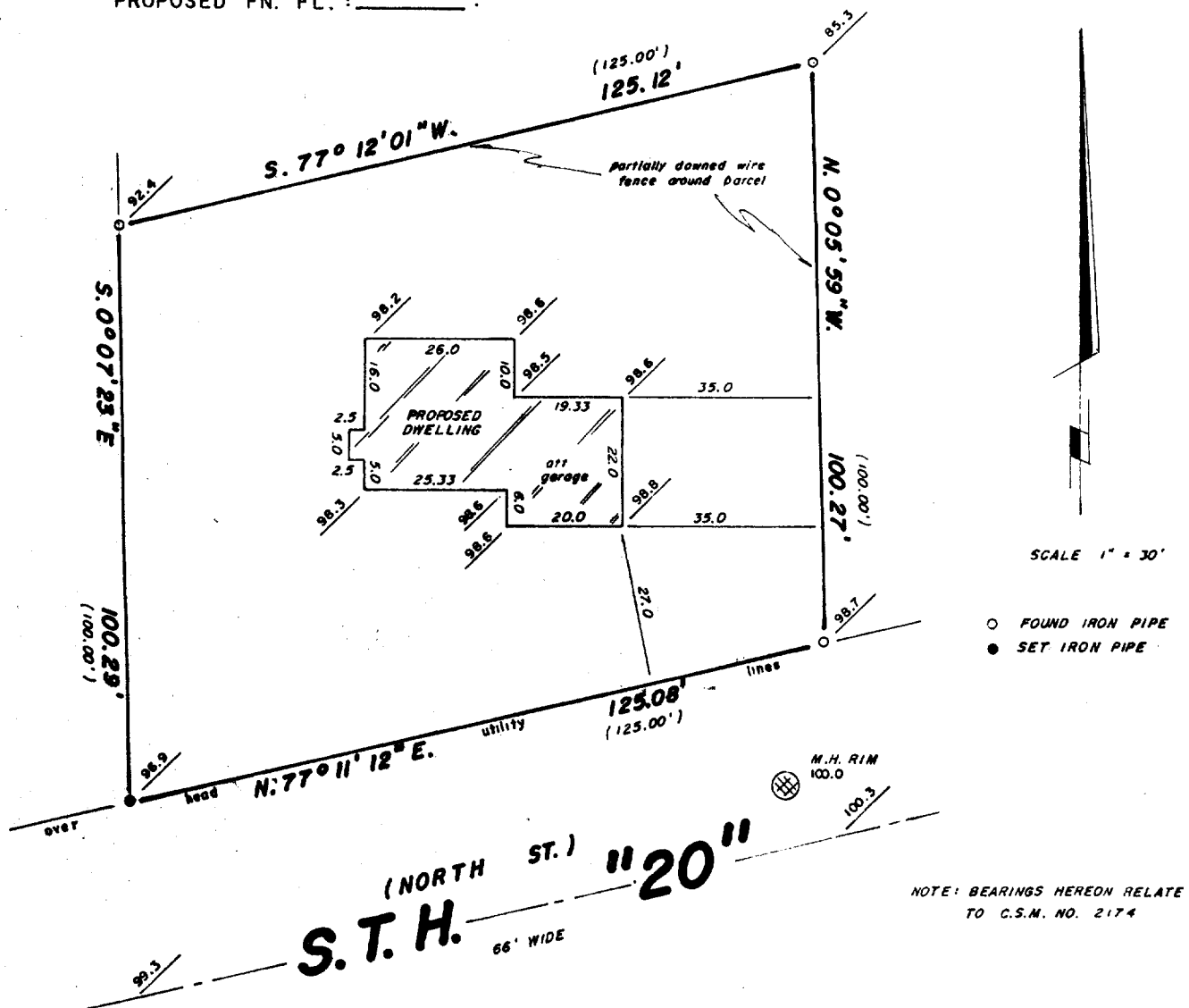

**B.W. SURVEYING**

Land Surveys  
Mapping And Planning  
35117 Academy Road  
Burlington, Wisconsin 53104  
(414) 534-4109

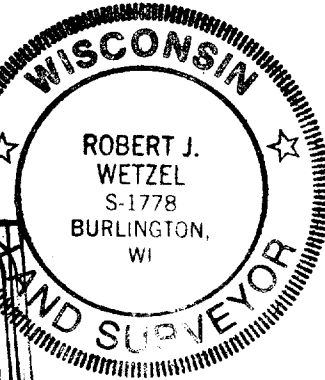
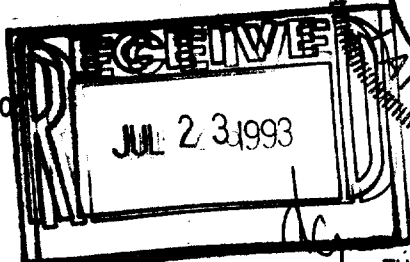

"I hereby certify that I have surveyed the above described property and that the above map is a true representation thereof and shows the size and location of the property, its exterior boundaries, the location of all visible structures and dimensions of all principal buildings thereon, boundary fences, apparent easements, roadways and encroachments, if any.

"This survey is made for the use of the present owners of the property, and those who purchase, mortgage, or guarantee the title thereto within one year from date hereof"

THIS IS NOT AN ORIGINAL PRINT  
UNLESS THIS SEAL IS RED

*Robert J. Wetzel*  
ROBERT J. WETZEL  
REGISTERED LAND SURVEYOR - 1778

JUNE 7, 1993  
DATE

1286  
JOB NUMBER  
003-385

RKUP-14