

Plat of Survey

JAHNKE & JAHNKE ASSOCIATES INC.

Consultants in Engineering, Planning, Subdivisions and Surveying

711 W. MORELAND BLVD. -- WAUKESHA, WISCONSIN 53188

TELEPHONE (414) 542-5797

SCALE 1" = 30'

MORTGAGE SURVEY*

FOR: RON ROBRAN

LEGAL DESCRIPTION: Lot 77, LYNNDALE SUBDIVISION ADDITION NO. TWO, a subdivision located in the SW 1/4 of the NW 1/4 of Section 20, T4N, R18E, Village of East Troy, Walworth County, Wisconsin.

SURVEY CERTIFICATE: I have surveyed the above described property and the map shown is a true representation thereof and shows the size and location of the property, its exterior boundaries, the location and dimensions of all visible structures thereon, fences, apparent easements and roadways and visible encroachments if any. This survey is made for the exclusive use of the present owners of the property and also those who purchase, mortgage or guarantee the title thereto within one (1) year from date hereof and as to them I warrant the accuracy of said survey and map.

*No iron pipes were placed at lot corner as part of this survey.

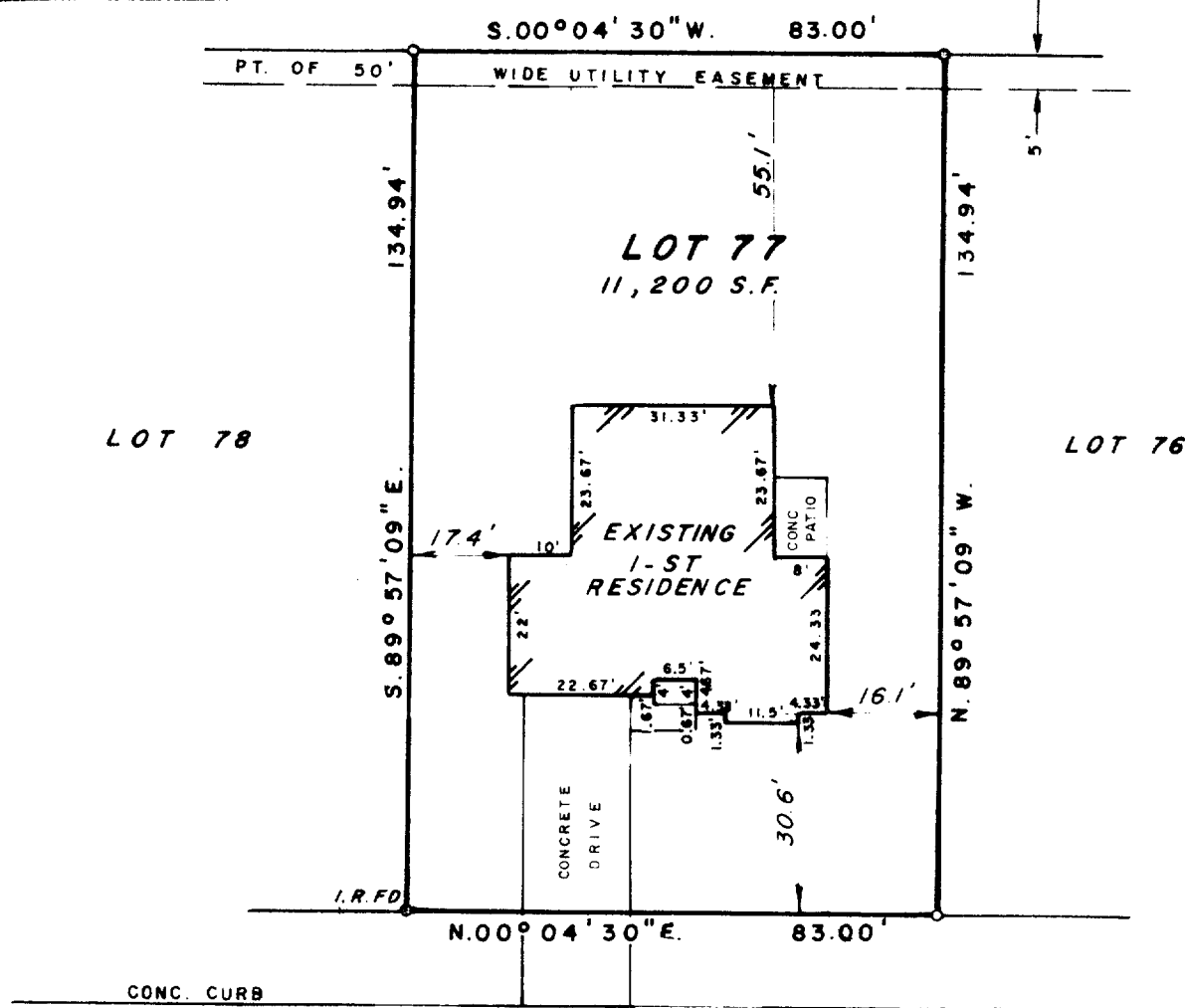
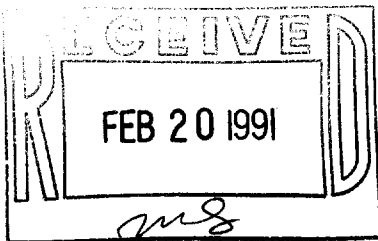

FREMONT ST.

66' R.O.W. - ASPHALT SURF

STATE OF WISCONSIN }
COUNTY OF WAUKESHA } SS.

WE, JAHNKE & JAHNKE ASSOCIATES INC., DO HEREBY CERTIFY THAT WE HAVE MADE THIS SURVEY AND THAT THE INFORMATION SHOWN ON THE ABOVE PLAT OF SURVEY IS TRUE AND CORRECT REPRESENTATION THEREOF.

DATED THIS 23rd DAY OF November 19 90

PLAT No. P.S. Walworth 149 BOOK Walworth #5 PAGE 59

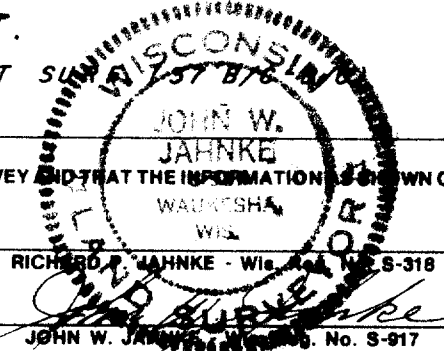

003-356

RLSB 00016