

Plat of Survey

The Site is comprised of approximately five acres of land being that Part of the Southeast 1/4 of Section 20, Township 4 North, Range 18 East, Village of East Troy, Walworth County, Wisconsin, being more particularly described as follows:

Tax Parcel No. RXUP.00202.B1...

Commencing at the South 1/4 Section corner of said Section 20; thence North $0^{\circ}-56'-46''$ East, 349.43 feet along the North-South 1/4 Section line of said Section 20; thence South $89^{\circ}-03'-14''$ East, 15.00 feet; thence North $0^{\circ}-56'-46''$ East, 280.66 feet to the point of beginning; thence continue North $0^{\circ}-56'-46''$ East, 400.00 feet; thence North $59^{\circ}-59'-45''$ East, 484.00 feet; thence South $0^{\circ}-56'-46''$ West, 648.92 feet; thence North $89^{\circ}-03'-14''$ West, 415.09 feet to the point of beginning, containing 5.0 acres more or less

Surveyed for: Moxness Products Inc.
2030 Young Street
East Troy, Wisconsin. 53120

Bearings reference to the
Wisconsin State Plane
Coordinate System.

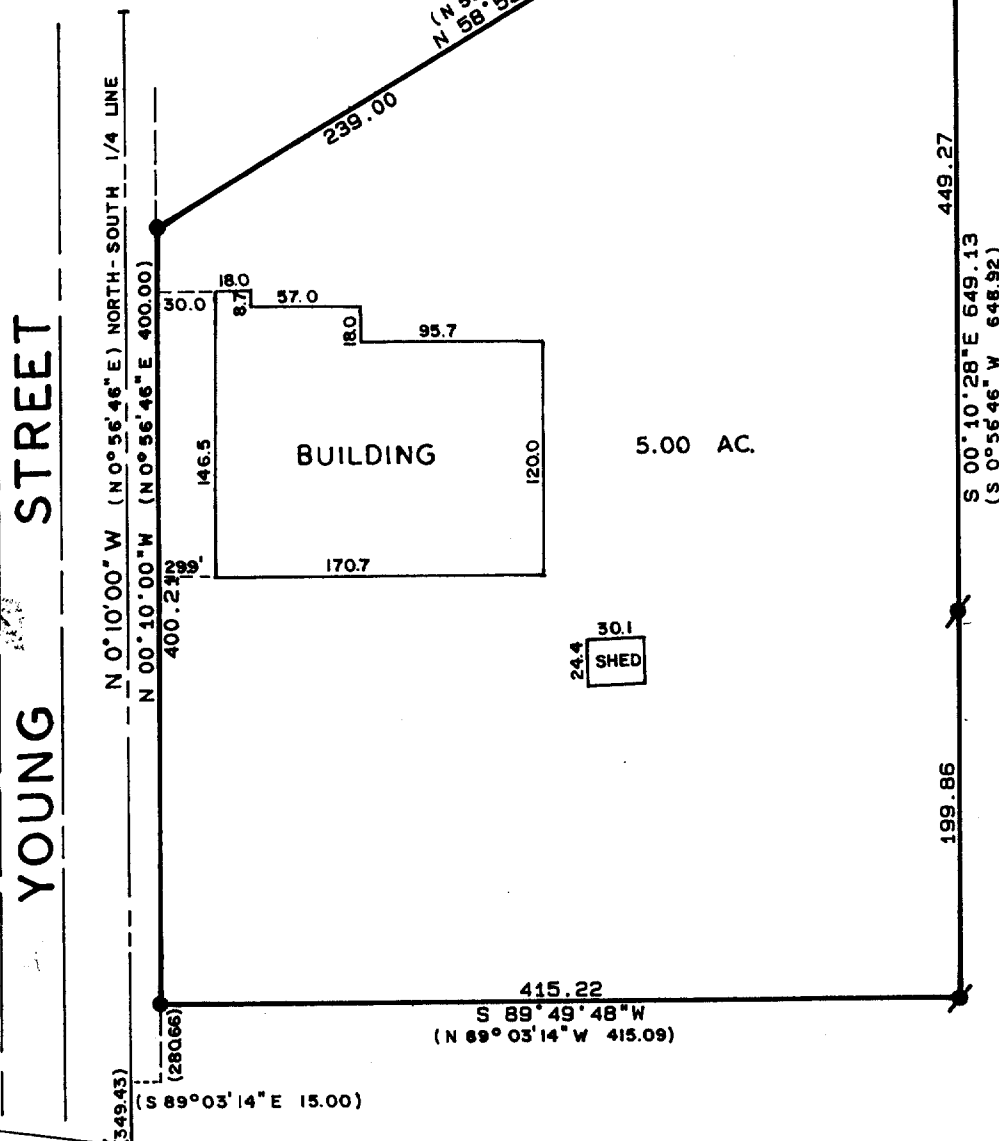

SOUTH 1/4 COR.
SEC. 20-4-18

Copyright © 1990 by Jensen Surveying & Mapping S.C.

All rights reserved. No part of this survey plat may be reproduced or transmitted in any form by any means - graphic, electronic, or mechanical, including photocopying, tracing, or information storage and retrieval systems - without permission in writing from Thomas P.A. Jensen.

I, Thomas P.A. Jensen, Wisconsin Registered Land Surveyor, do hereby certify that this survey was performed by me, or under my direction, in full compliance with the owner's/agent's instructions and Chapter A-E 7 of the Wisconsin Administrative Code 'Minimum Standards For Property Surveys', and that this map is an accurate representation thereof to the best of my knowledge and belief.

Note: This survey plat is not certified unless signed and sealed in red ink.

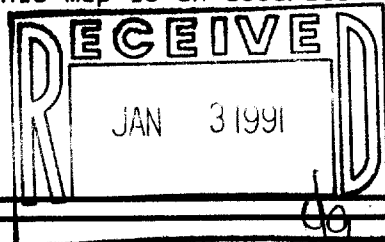

Thomas P.A. Jensen
Thomas P.A. Jensen R.L.S. 1084

Legend

- ~Found iron pipe
- Found iron rod
- ()-Recorded as dimension

Jensen Surveying & Mapping S.C.

45 South Wisconsin Street P.O. Box 322
Elkhorn, Wisconsin. 53121.
(414) 723-3434

Mapping date: March 8, 1990

Revisions: _____

Sheet 1 of 1 Sheets

Job reference number:

1990.021 RXUP00202B1

Scale: 1 = 100'

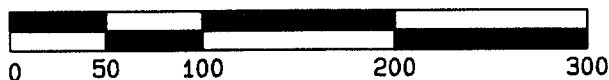

003-338