

**ABELL  
SURVEYING & MAPPING  
DEHAVAN, WISCONSIN 53115  
414-728-6737**

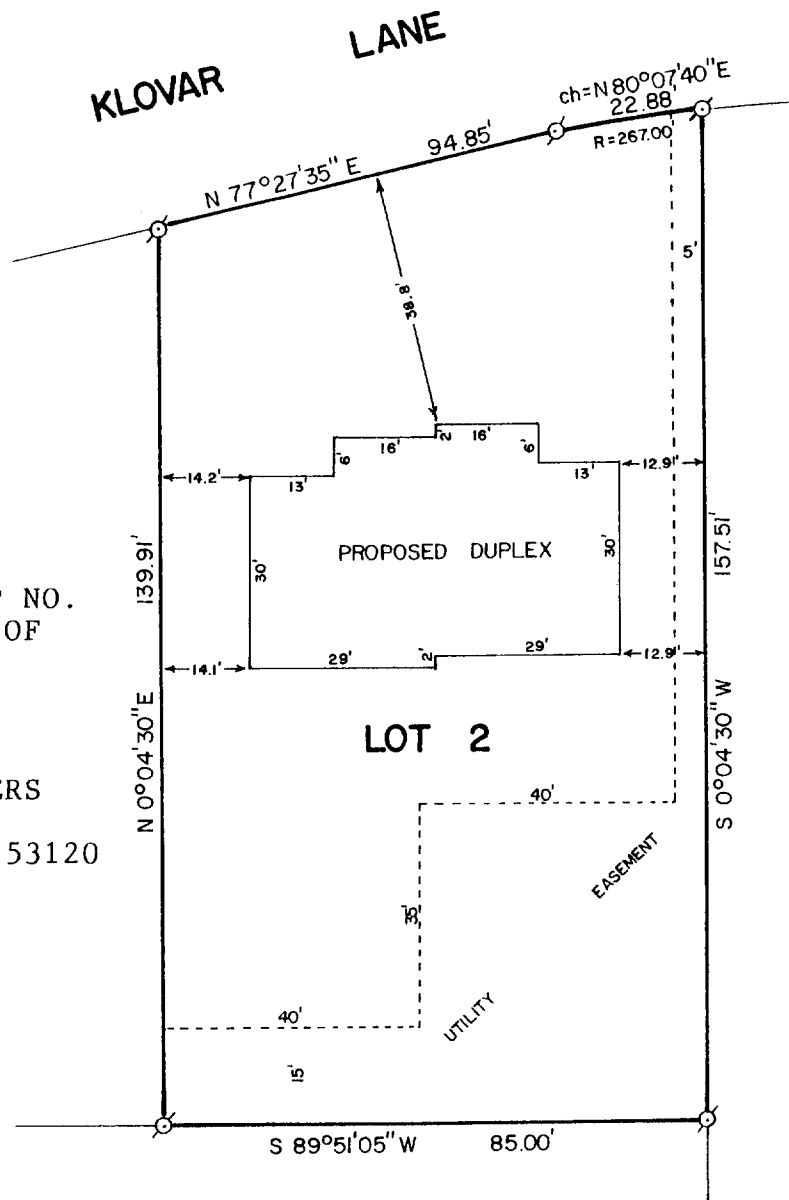

PLAT OF SURVEY OF

LOT 2 OF CERTIFIED SURVEY MAP NO. 1952, LOCATED IN THE VILLAGE OF EAST TROY, WALWORTH COUNTY, WISCONSIN.

ORDERED BY: HACKBARTH BUILDERS  
P.O. BOX 316  
EAST TROY, WI. 53120

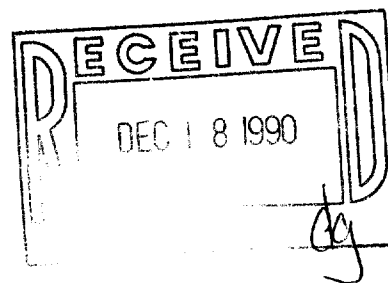

SCALE - 1"=30'

LEGEND

Ø - IRON ROD FOUND

I, DAVID F. ABELL, DO HEREBY CERTIFY THAT I HAVE SURVEYED THE PROPERTY HEREON DESCRIBED ACCORDING TO THE OFFICIAL RECORDS AND THAT THE PLAT HEREON IS A CORRECT REPRESENTATION OF THE PROPERTY LINES TO THE BEST OF MY KNOWLEDGE AND BELIEF.

*David F. Abell*

DAVID F. ABELL  
WISCONSIN REGISTERED LAND SURVEYOR, S-1596

*July 25, 1990*

DATE JOB NUMBER - 90040

NOTE: THIS IS NOT A CERTIFIED COPY UNLESS SEALED.