

Date June 23, 1987

PLAT OF SURVEY

Job No. Z-20-36109

Commencing 54 rods (891.0 feet) North of the Southeast corner of Section 19, in Township 4 North, Range 18 East, and running North 4 rods (66.0 feet); thence East 14 rods (231.0 feet); thence South 4 rods (66.0 feet); and thence West 14 rods (231.0 feet) to the place of beginning, in the Village of East Troy, excepting and reserving therefrom that certain piece or parcel of land deeded to Equity CO-operative Feed and Fuel Company, dated June 8, 1931 and recorded May 20, 1932 in Volume 158 of Deeds on page 109 in the Register of Deeds Office in and for Walworth County, Wisconsin.

Located at 2030 North Division Street

Owner: Gary Orgas

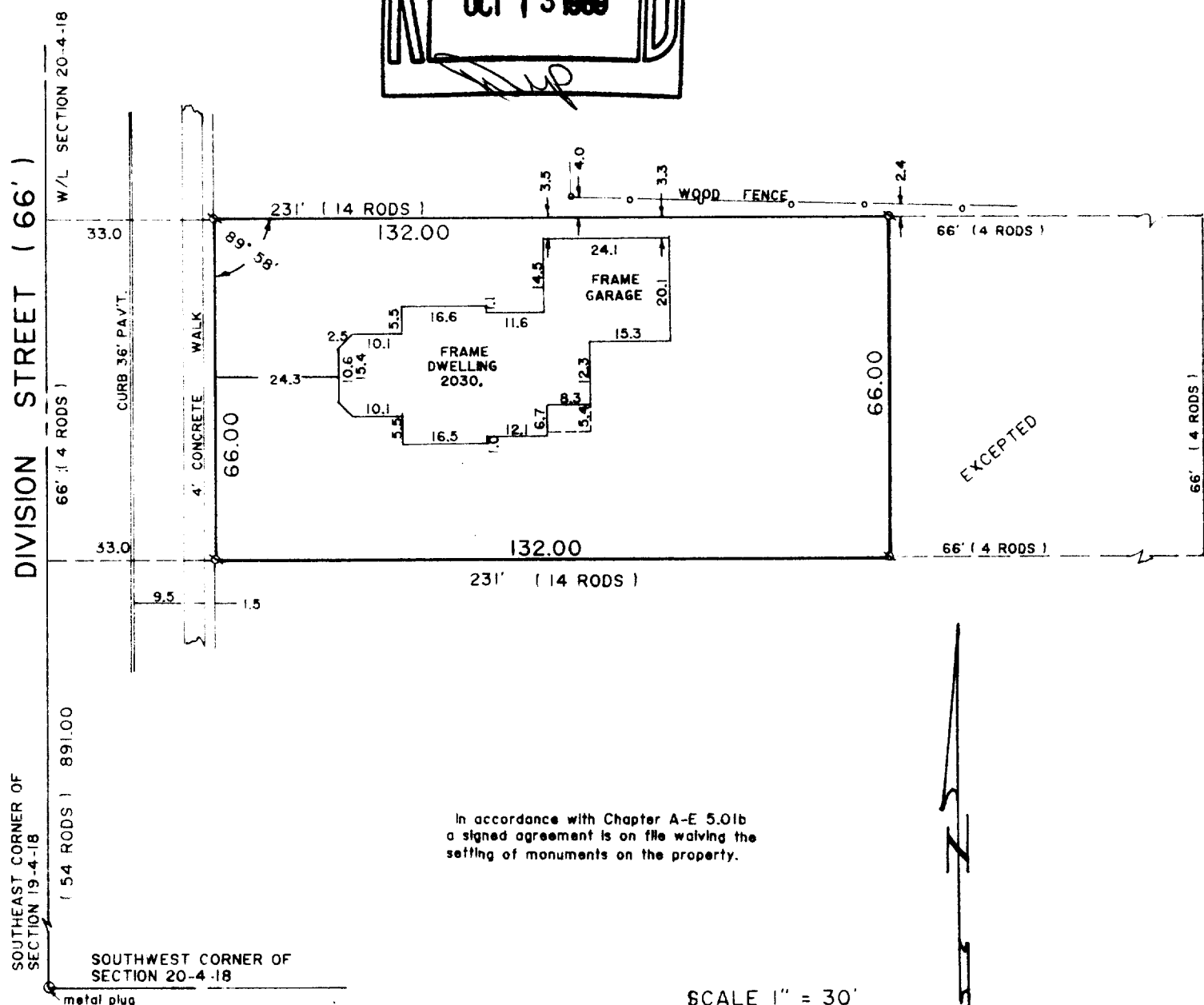
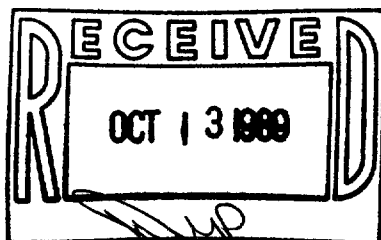

In accordance with Chapter A-E 5.01b
a signed agreement is on file waiving the
setting of monuments on the property.

SCALE 1" = 30'

● -- FOUND IRON PIPE

○ -- SET IRON PIPE

8522 West Lisbon Avenue
Milwaukee, Wisconsin 53222

SURVEYED FOR

Landmark Credit Union
5100 W. Mitchell Street
Milwaukee, WI 53214

LANDMARK SURVEYING CO.

I, Richard J. Lammi, surveyed the above described property, and the above map is a true representation thereof and shows the size and location of the property, its exterior boundaries, the location and dimensions of all visible structures thereon, fences, apparent easements, roadways and visible encroachments.

This survey is made for the exclusive use of the present owners of the property; also those who purchase mortgage or guarantee the title thereto, within one year from date hereof.

Richard J. Lammi
REGISTERED LAND SURVEYOR NO. 5-777 - STATE OF WISCONSIN

PHONE
461-3730

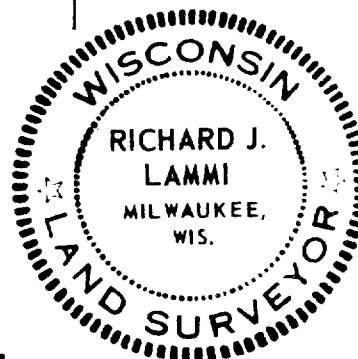

ROP-21