

DIVISION STREET CONDOMINIUM WALWORTH COUNTY

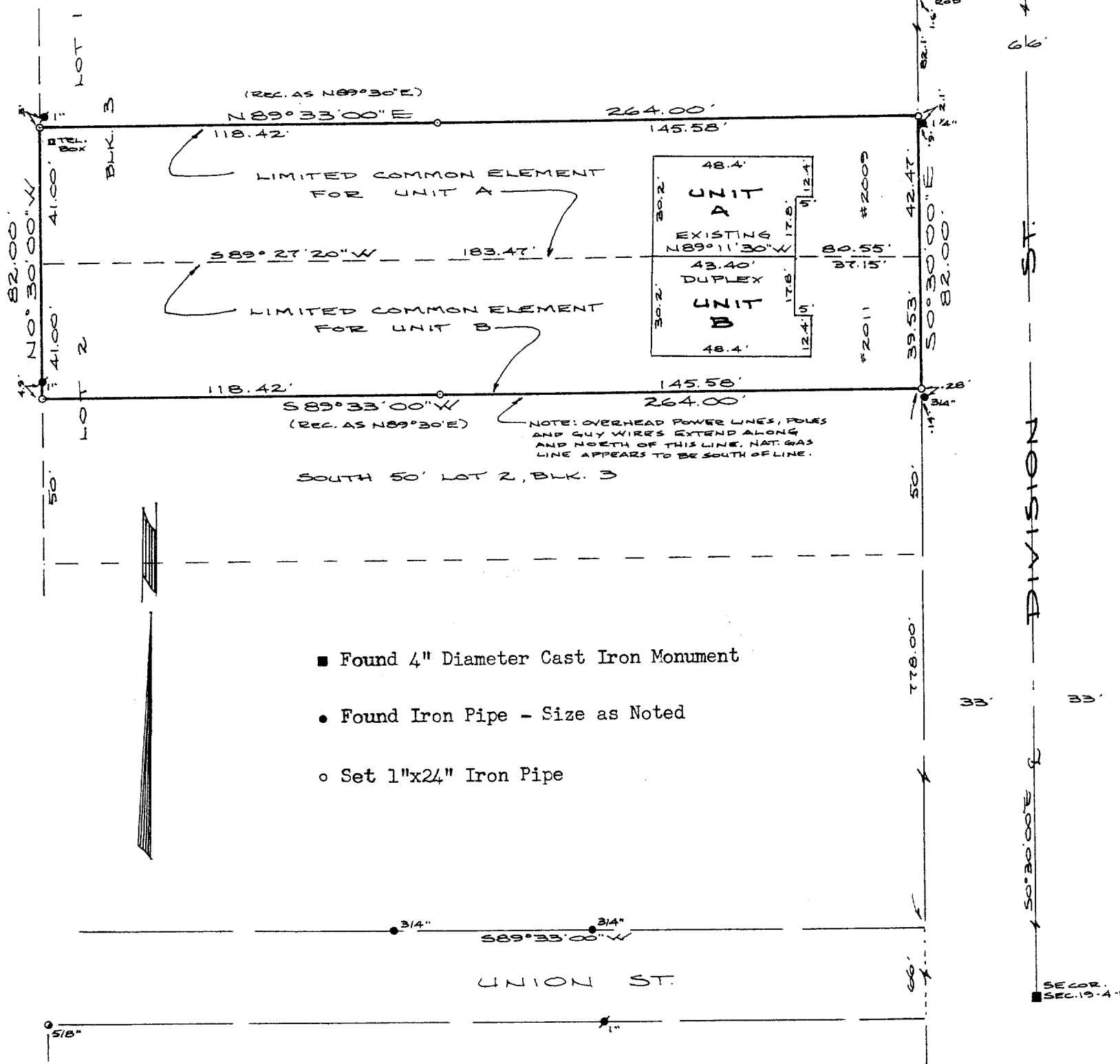

- Found 4" Diameter Cast Iron Monument
- Found Iron Pipe - Size as Noted
- Set 1"x24" Iron Pipe

DESCRIPTION DIVISION STREET CONDOMINIUM

The North 82.00 feet of Lot 2, Block 3, ORIGINAL PLAT OF THE VILLAGE OF EAST TROY in the SE $\frac{1}{4}$ of the SE $\frac{1}{4}$ of Section 19, T4N, R18E, Village of East Troy, Walworth County, Wisconsin, more particularly described as follows:

Beginning at a 1" iron pipe at the NE corner of said Lot 2; thence S0°30'00"E, along the west line of Division Street, 82.00 feet to a 1" iron pipe; thence S89°33'00"W, 264.00 feet to a 1" iron pipe on the west line of said Lot 2; thence N0°30'00"W, along said west line, 82.00 feet to a 1" iron pipe at the NW corner thereof; thence N89°33'00"E, along the north line of said Lot 2, 264.00 feet to the point of beginning containing 21648 square feet.

CERTIFICATION

I, James B. Woodman, Registered Land Surveyor, certify that I have surveyed and mapped the condominium described and pictured hereon. I further certify that this plat is an accurate dimensional representation of the boundaries, buildings, improvements, units, common elements and existing encroachments, if any.

Date 9-1-89

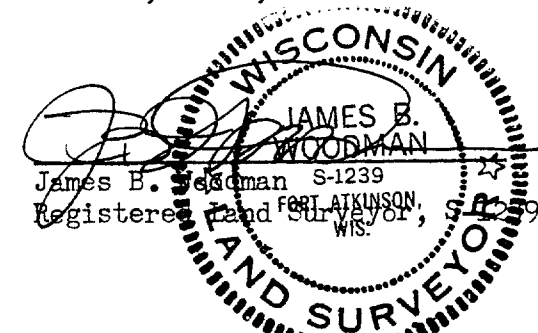

Received for record this ___ day of _____, 198__ at _____ o'clock __.M. and recorded in Condominium Plat Book Number ___ Condominium Plats of Walworth County at page ___.

Document No. _____

Lois M. Ketterhagen
Register of Deeds

Prepared for: Betty Parman
Main Street Realty
2874 Main St. Box 419
East Troy, WI 53120

Prepared by: WOODMAN, ANDERSON & ASSOCIATES
210 Madison Avenue
Fort Atkinson, WI 53538
414-563-8162