

Plat of Survey

KNOWN AS 2079 EMERY STREET, IN THE VILLAGE OF EAST TROY, WISCONSIN.
LOT 11 IN TROYJENS APARTMENTS, BEING A SUBDIVISION OF A PART OF THE SW 1/4 OF THE SW 1/4 OF SECTION 19, T 4 N, R 18 E, IN THE
VILLAGE OF EAST TROY, WALWORTH COUNTY, WISCONSIN.

JUNE 16, 1989

WELKIN INVESTMENT REAL ESTATE CO.

SURVEY NO. 153057-S

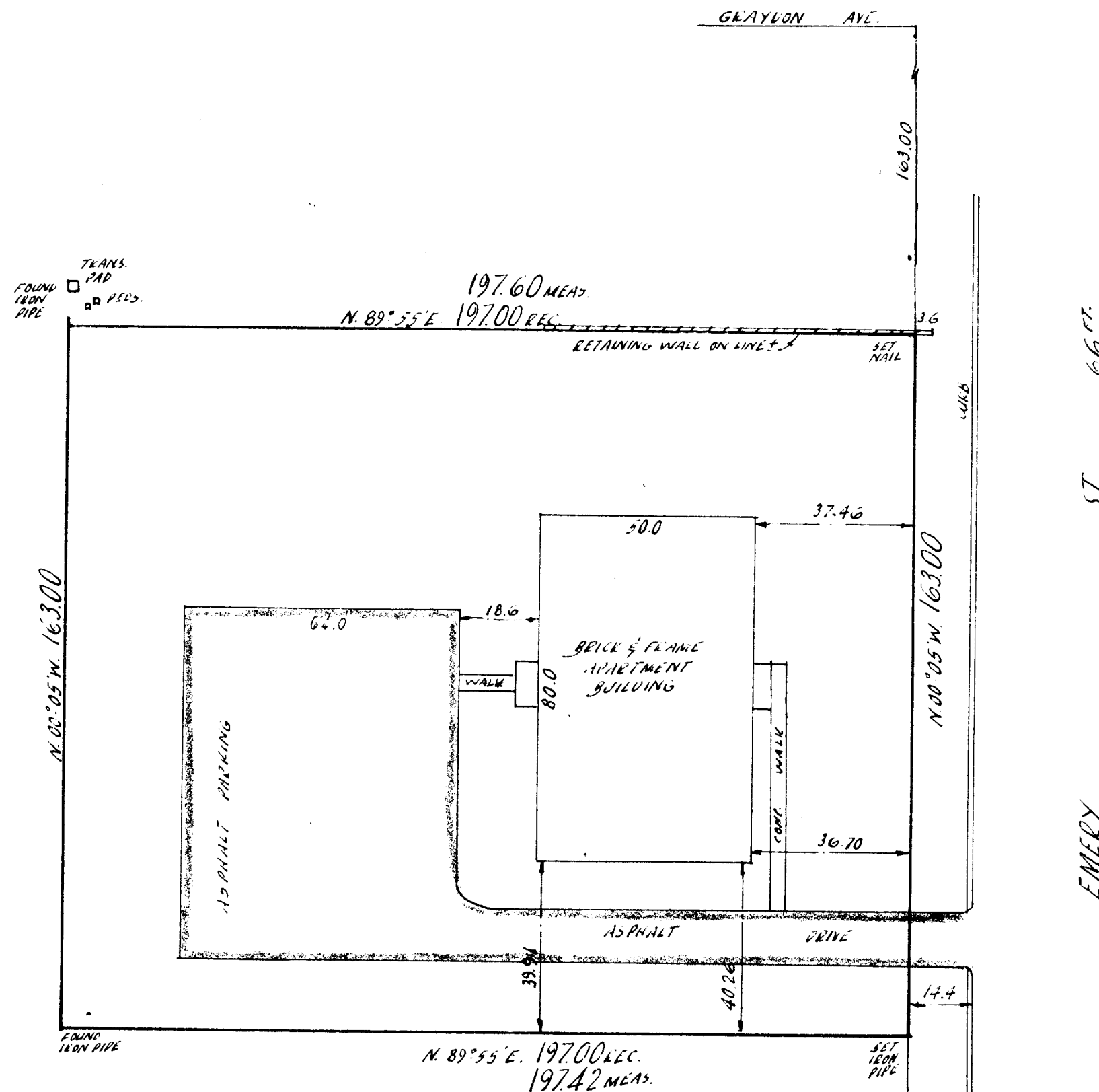
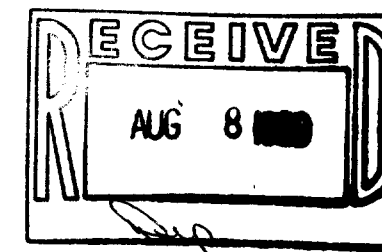

SCALE 1" = 30'

I Certify that I have surveyed the above described property (Property), and the above map is a true representation thereof and shows the size and location of the Property, its exterior boundaries, the location and dimensions of all visible structures thereon, boundary fences, apparent easements and roadways and visible encroachments, if any.
This survey is made for the exclusive use of the present owners of the Property, and also those who purchase, mortgage, or guarantee the title thereto, within one (1) year from date hereof.



national survey & engineering

3470 north 127th street • p.o. box 444 • brookfield, wisconsin, 53005 • phone 414 / 781-1000

Kenneth E. Burke
SURVEYOR

THIS IS ORIGINAL
PRINT ONLY IF
SEAL IS IMPRINTED
IN RED

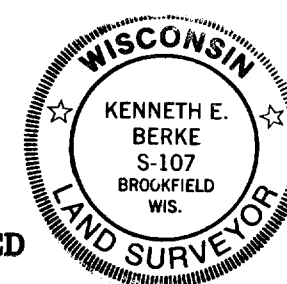

3-3/2

RTA - 11