

**Plat of Survey**  
FOR  
EMBASSY HOMES, INC.

SITUATED ON FREMONT STREET, VILLAGE OF EAST TROY, WISCONSIN.  
LOT 62 IN LYNDALE SUBDIVISION ADDITION NO. TWO, BEING A SUBDIVISION LOCATED IN THE  
SW 1/4 OF THE NW 1/4 OF SECTION 20, T 4 N, R 18 E, IN THE VILLAGE OF EAST TROY,  
WALWORTH COUNTY, WISCONSIN.

FEBRUARY 1, 1989

CHRIS A AND MARY K SCHWANDT

SURVEY NO. 152680-M

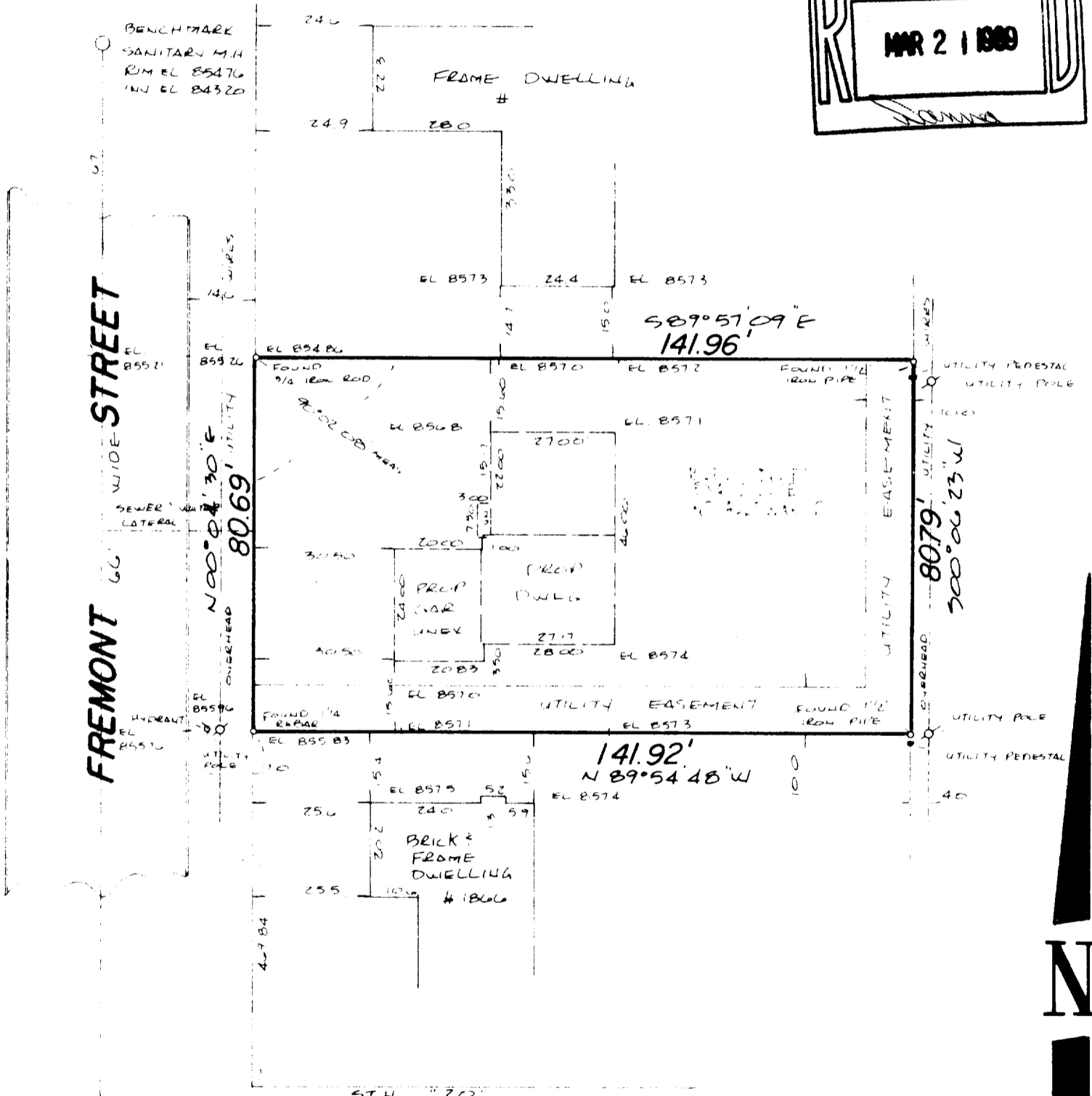
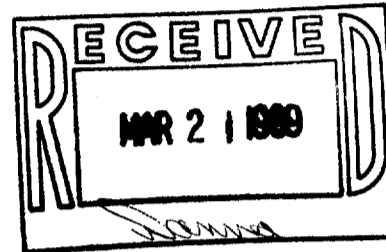

I Certify that I have surveyed the above described property (Property), and the above map is a true representation thereof and shows the size and location of the Property, its exterior boundaries, the location and dimensions of all visible structures thereon, boundary fences, apparent easements and roadways and visible encroachments, if any.  
This survey is made for the exclusive use of the present owners of the Property, and also those who purchase, mortgage, or guarantee the title thereto, within one (1) year from date hereof.

*Kenneth E. Berke*  
SURVEYOR



THIS IS ORIGINAL  
PRINT ONLY IF  
SEAL IS IMPRINTED  
IN RED  
3-308

**national survey engineering**  
3470 north 127th street brookfield, wisconsin 53008  
p o box 53008-0444 phone 414 781-1000