

PLAT OF  
SURVEY

OF

LOT 78 LYNNDALE  
SUBDIVISION ADDITION NO.  
TWO LOCATED IN THE SW 1/4  
OF THE NW 1/4 OF SECTION 20,  
T 4 N, R 18 E, VILLAGE OF EAST  
TROY, WALWORTH COUNTY,  
WISCONSIN

ORDERED BY: TERRY LARSON  
1847 FREMONT ST.  
EAST TROY, WI 53120

BEARINGS  
REFERENCED TO  
SUBDIVISION  
PLAT



Copyright © 1988 by Jensen Surveying & Mapping S.C.  
All rights reserved. No part of this survey plat may be  
reproduced or transmitted in any form by any means - graphic,  
electronic, or mechanical, including photocopying, tracing, or  
information storage and retrieval systems - without permission in  
writing from Thomas P.A. Jensen, Jensen Surveying & Mapping S.C.

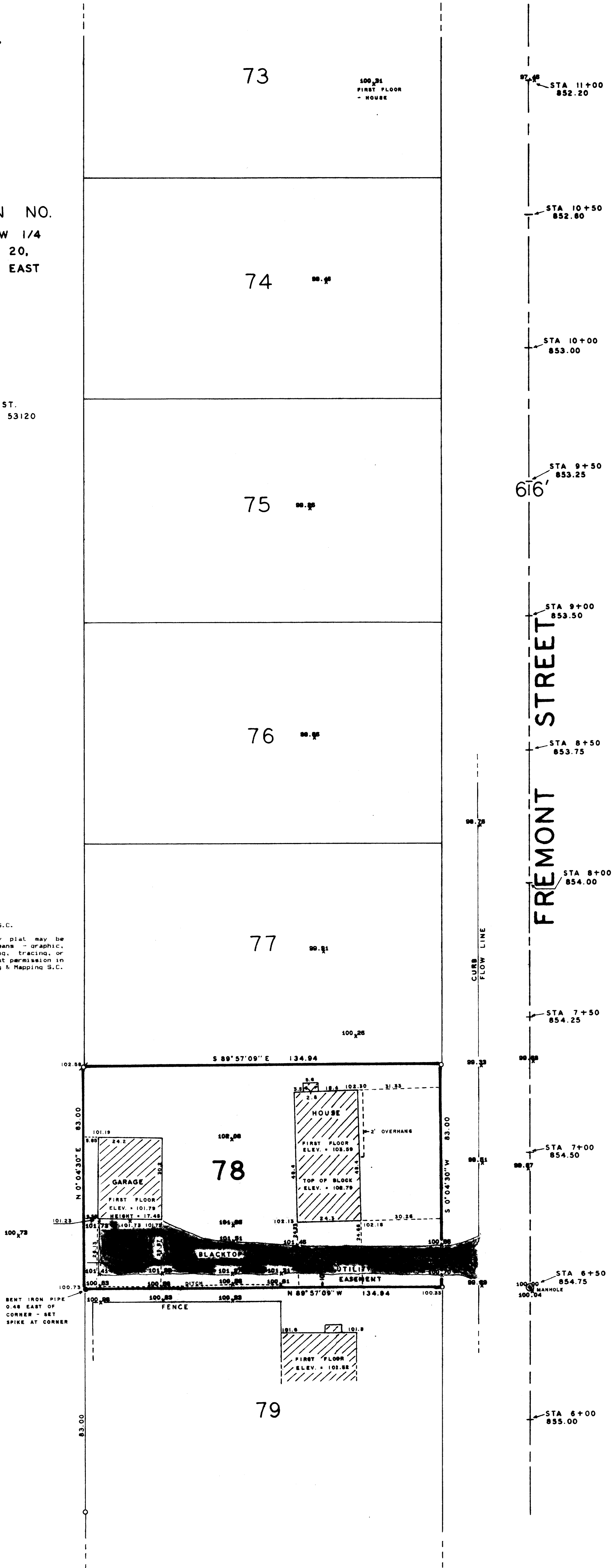

Note: This survey plat is not  
certified unless signed  
and sealed in red ink.

NOTE: ELEVATIONS REFERENCED TO NORTH  
RIM OF MANHOLE ASSUMED AS 100.00.  
ELEVATIONS AT SOME BUILDING  
CORNERS ARE THERE SHOWN.  
STREET STATIONING INFORMATION  
OBTAINED FROM VILLAGE OF EAST  
TROY RECORDS WHEREIN ELEVATION  
OF MANHOLE RIM = 854.76  
CONVERSION FACTOR TO CONVERT  
OTHER ELEVATIONS TO VILLAGE  
DATUM: ADD 754.76

I, Thomas P.A. Jensen, Wisconsin Registered Land Surveyor,  
do hereby certify that this survey was performed by me, or under  
my direction, in full compliance with the owner's instructions,  
and Chapter A-E 5 of the Wisconsin Administrative Code  
"Minimum Standards For Property Surveys"; and that this map is  
an accurate representation thereof to the best of my knowledge  
and belief.

Thomas P.A. Jensen R.L.S.-1084  
Jensen Surveying & Mapping S.C.

3-289

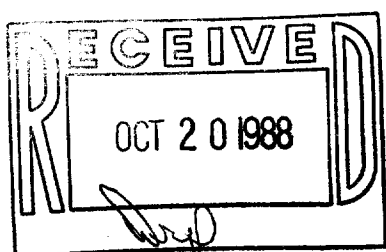

1988-068

Sheet no. 1 of 1 sheets.

Job reference number  
1988-068

Legend

- FOUND IRON PIPE - 1" DIA.
- FOUND IRON ROD - 3/4" DIA.
- ⊕ SET IRON ROD - 3/4" DIA.
- x SPOT ELEVATION

**JENSEN SURVEYING & MAPPING S.C.**  
45 South Wisconsin Street P.O. Box 322  
Elkhorn, Wisconsin 53121  
(414) 723-3434



Scale: 1" = 20'



Mapping date: 7-11-1988

Revisions: AUGUST 5, 1988