

PLAT OF SURVEY
of
Lot 28 of Lynndale Subdivision, located in Section 20, Town 4
North, Range 18 East, Village of East Troy, Walworth County,
Wisconsin.

Surveyed for: Hackbarth Builders
2791 Townline Road
East Troy, Wisconsin. 53120

Surveyed by: Jensen Surveying & Mapping S.C.
45 South Wisconsin Street
Elkhorn, Wisconsin. 53121

Mapping date: May 19, 1988

Bearings referenced to the subdivision plat.

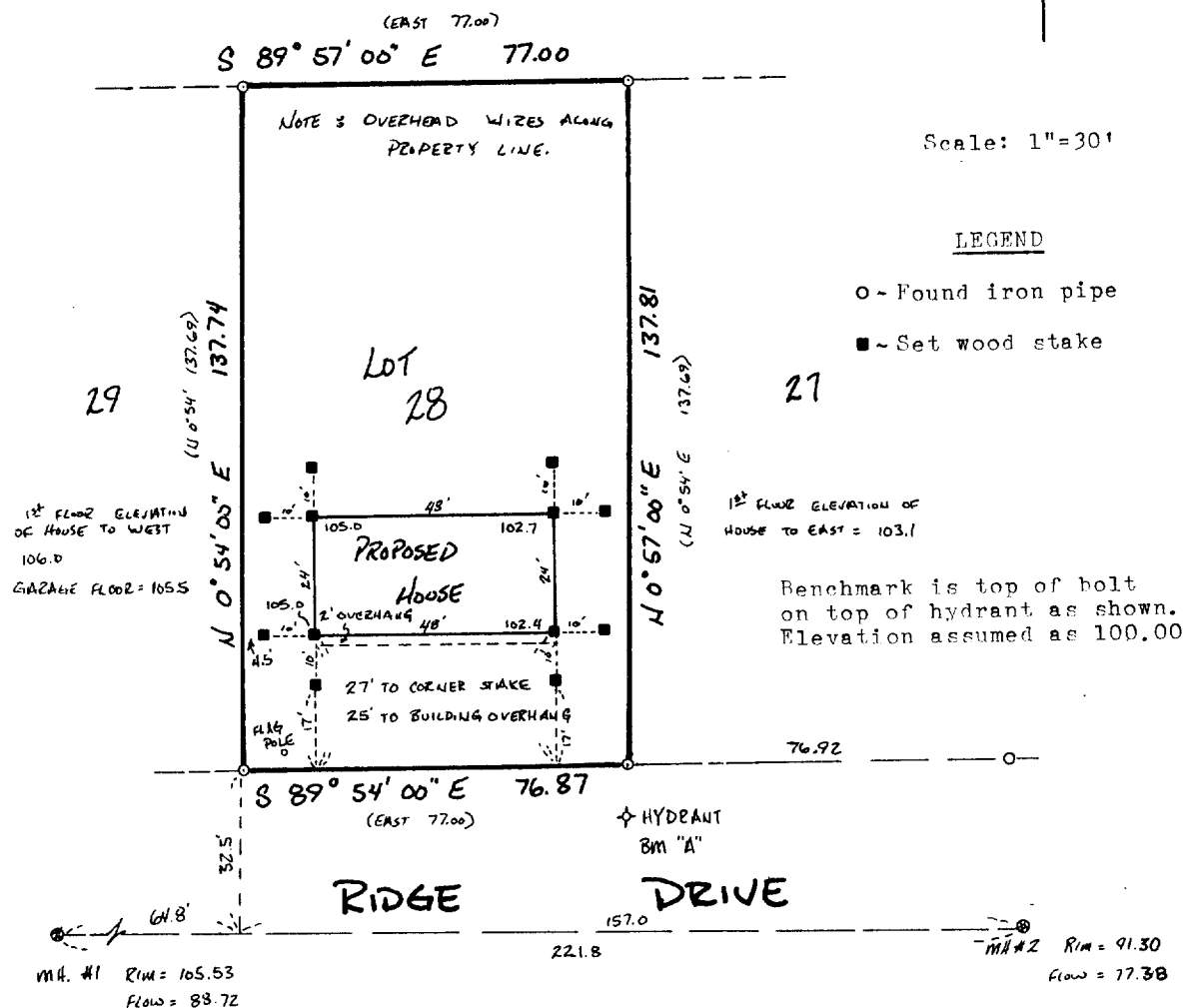

I, Thomas P.A. Jensen, Wisconsin Registered Land Surveyor, do hereby certify that this survey was performed by me, or under my direction, in full compliance with the owner's/agent's instructions and Chapter A-E 5 of the Wisconsin Administrative Code "Minimum Standards For Property Surveys"; and that this map is an accurate representation thereof to the best of my knowledge and belief.

Note: This survey plat is not certified unless signed and sealed in red ink.

Thomas P.A. Jensen R.L.S-1084
Jensen Surveying & Mapping S.C.

Copyright © 1988 by Jensen Surveying & Mapping S.C.

All rights reserved. No part of this survey plat may be reproduced or transmitted in any form by any means - graphic, electronic, or mechanical, including photocopying, tracing, or information storage and retrieval systems - without permission in writing from Thomas P.A. Jensen, Jensen Surveying & Mapping S.C.

1088.040

3-298

