

59-72

3910

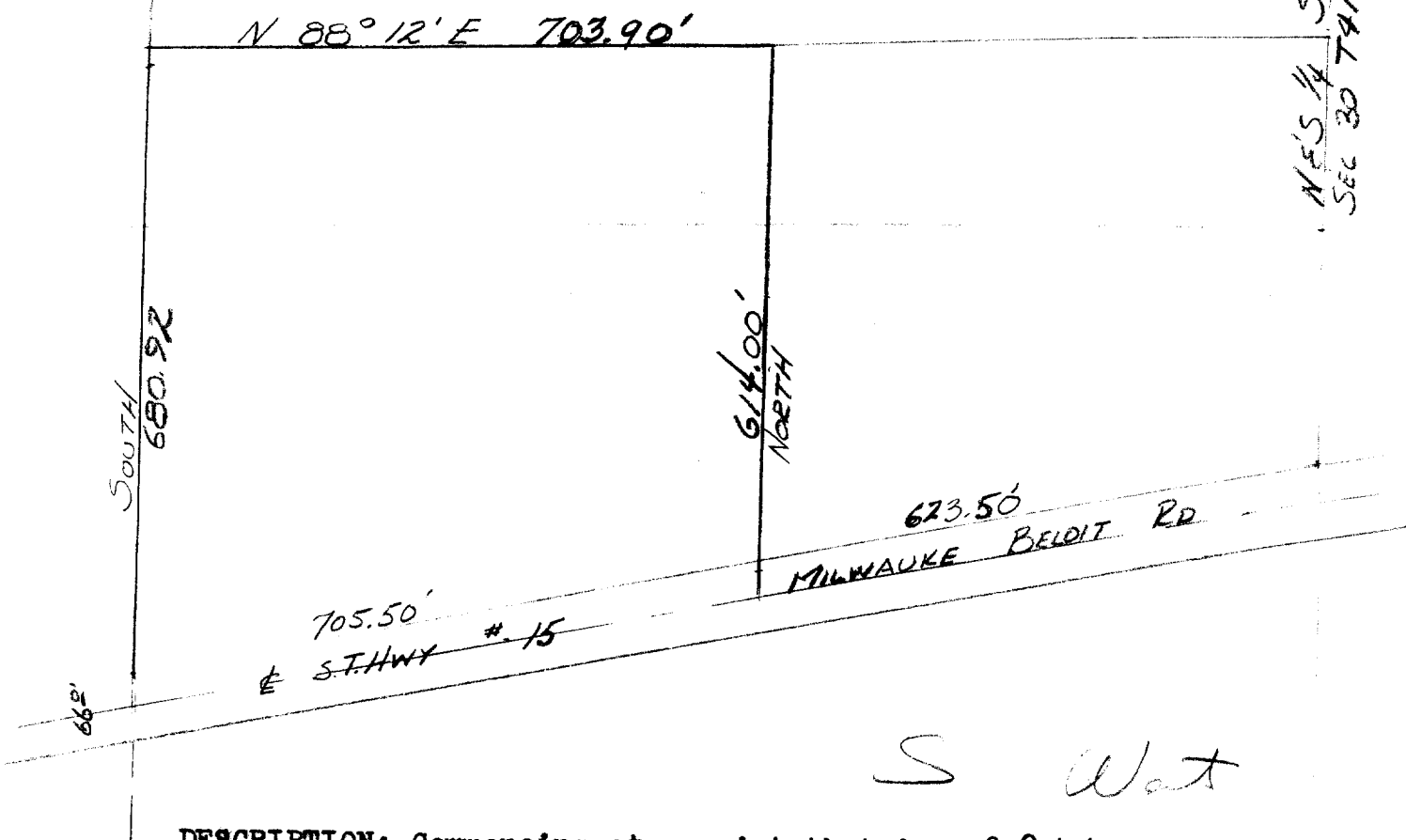

S Wat

DESCRIPTION: Commencing at a point that is S 82° 45' W and 623.5 feet from the intersection of the center line of S. T. Hwy #15 and the North and South $\frac{1}{8}$ Section line of Section 30 Town 4 North, Range 18 East of the 4th P.M., Walworth County, Wisconsin; thence North parallel with said $\frac{1}{8}$ section line 614.00 feet to a point, thence N. 88° 12' East 703.90 feet to a point in the North and South $\frac{1}{8}$ th section line of said section, thence South on said $\frac{1}{8}$ th section line 680.92 feet to a point in the centerline of said Hwy., thence N 82° 45' East along said Hwy. 705.50 feet to the place of beginning.

Certificate: I hereby certify that I have on this 27th day of February 1959 surveyed the above described property and the bearings and distances shown hereon are true and accurate.

SIGNED AND SEALED THIS 28TH DAY OF FEBRUARY, 1959.

James F. Bing (Surveyor)

UP-203.2001

3-27B