

Lyons Mortgage Corp.  
Daniel R. & Cynthia A. Boeck

### PLAT OF SURVEY

**LOCATION:** 2872 East Edwards Street, East Troy, Wisconsin

**LEGAL DESCRIPTION:** Beginning at the Southwest corner of Lot No. One (1), Block No. Two (2) in EDWARDS ADDITION TO THE FILLAGE OF EAST TROY; running thence North along the West line of said Lot No. One (1) and Lot No. Two (2), Block No. Two (2), Edwards Addition, to the Northwest corner of said Lot No. Two (2); running thence East Eighty-nine (89) feet along the North line of said Lot No. Two (2); running thence South, parallel with the West line of said Lots to the South line of said Lot No. One (1); running thence West along the South line of said Lot No. One (1) to the place of beginning. Said land being in Village of East Troy, Walworth County, Wisconsin.

April 11, 1985

Survey No. 63534

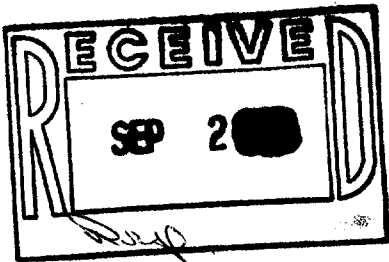

GROVE ALLEY  
33'

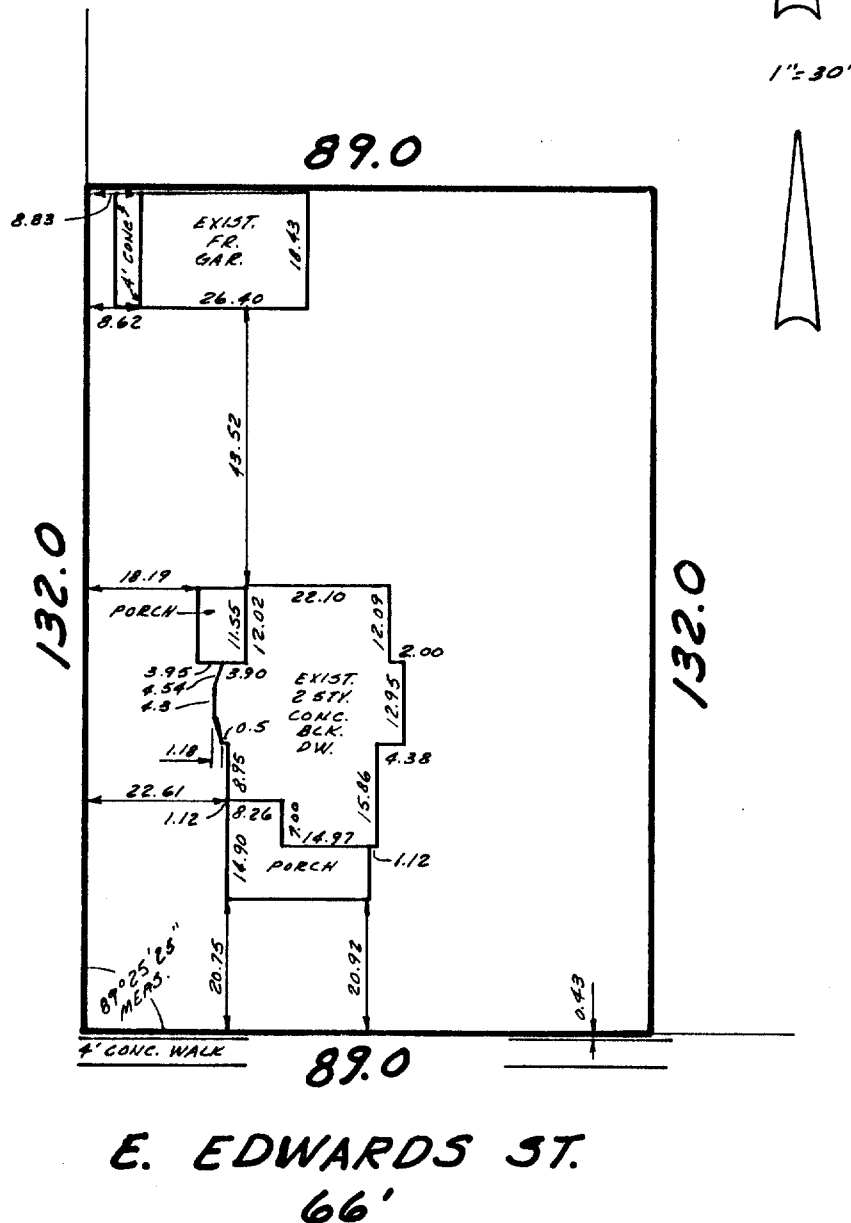

**METROPOLITAN SURVEY SERVICE, INC.**  
REGISTERED LAND SURVEYORS  
11000 W. JANESVILLE RD. HALES CORNERS, WI 53130  
529-5380

I HEREBY CERTIFY THAT I HAVE SURVEYED THE ABOVE DESCRIBED PROPERTY AND THAT THE ABOVE MAP IS A TRUE REPRESENTATION THEREOF AND SHOWS THE SIZE AND LOCATION OF THE PROPERTY, ITS EXTERIOR BOUNDARIES, THE LOCATION OF ALL VISIBLE STRUCTURES AND DIMENSIONS OF ALL PRINCIPAL BUILDINGS THEREON, BOUNDARY FENCES, APPARENT EASEMENTS AND ROADWAYS AND VISIBLE ENCROACHMENTS, IF ANY.

THIS SURVEY IS MADE FOR THE EXCLUSIVE USE OF THE PRESENT OWNERS OF THE PROPERTY, AND ALSO THOSE WHO PURCHASE, MORTGAGE, OR GUARANTEE THE TITLE THERETO WITHIN ONE (1) YEAR FROM DATE HEREOF.

SIGNED

Gerald E. Casey  
Registered Land Surveyor S-1329

**Mortgage Inspection**  
Monumentation has been walked in accordance with A-S 5.01 (b) of the Wisconsin Administrative Code.

✓ REA-11