

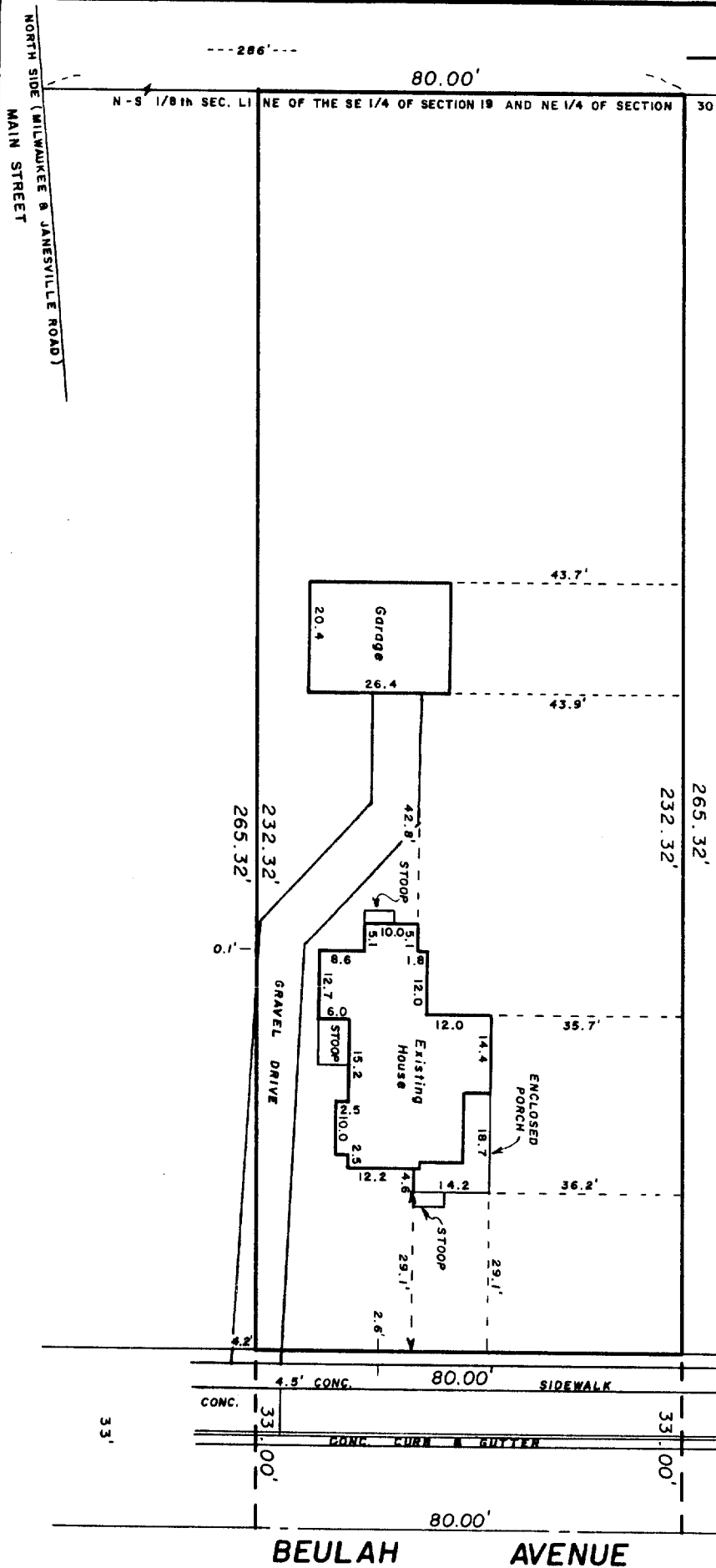

ROBERTS & BOYD, INC.
CONSULTING ENGINEERS
LAND SURVEYORS

109 SOUTH SPRING STREET
BURLINGTON, WISCONSIN 53105
PHONE: 414-763-7834



MORTGAGE INSPECTION
FOR
LANDMARK CREDIT UNION
OF

Commencing at a point on the 1/8 section line between the East and West 1/2 of the Southeast 1/4 Section 19, Township 4 North, Range 18 East, 286 feet North of a point where the North side of the Milwaukee and Janesville road crosses the 1/8 section line between the East and West 1/2 of the Northeast 1/4 Section 30, Township 4 North, Range 18 East, thence East parallel with section line 4 chains 2 links to the center of the street; thence South along center of street 80 feet; thence West parallel with section line to the said 1/8 section line; thence North along said 1/8 section line 80 feet to the place of beginning, in the County of Walworth and State of Wisconsin.

FOR: Gerald Beckner
2093 Beulah Avenue

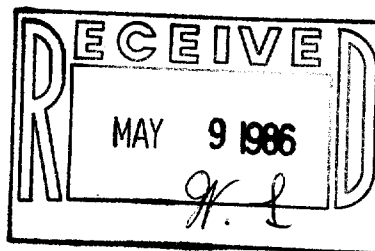

"I hereby certify that I have surveyed the above described property and that the above map is a true representation thereof and shows the size and location of the property, its exterior boundaries, the location of all visible structures and dimensions of all principal buildings thereon, boundary fences, apparent easements, roadways and visible encroachments, if any.

"This survey is made for the use of the present owners of the property, and also those who purchase, mortgage, or guarantee the title thereto within one year from date hereof."

YES MONUMENTATION HAS BEEN WAIVED IN ACCORDANCE WITH A-E 5.01(b) OF THE WISCONSIN ADMINISTRATIVE CODE.

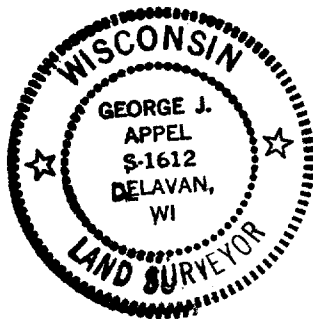

- LEGEND**
- + CHISEL CUT IN CONCRETE
 - o PK NAIL
 - FOUND IRON PIPE -
 - FOUND IRON PIPE -
 - o SET IRON PIPE -
 - FOUND BRASS CAPPED MONUMENT
 - ⊕ FOUND CONCRETE MONUMENT
 - FENCE
 - () RECORDED AS
 - EXISTING GROUND ELEVATION

SCALE - 1" = 30'

3-272

86046

JOB NUMBER

4/9/86

DATE

FIELD WORK BY GJA, RLA, JB DRAWN BY GJA

WISCONSIN REGISTERED LAND SURVEYOR