

PLAT OF SURVEY

LOCATION: 3023 Chafin Avenue, East Troy, Wisconsin

LEGAL DESCRIPTION: Lots 20, 21, 22 & 23 in Block 1 in CLARKE'S ADDITION TO VILLAGE OF EAST TROY, being a part of the SE 1/4 of Section 19, Town 4 North, Range 18 East, in the Village of East Troy, Walworth County, Wisconsin.

June 25, 1986

Survey No. 67663

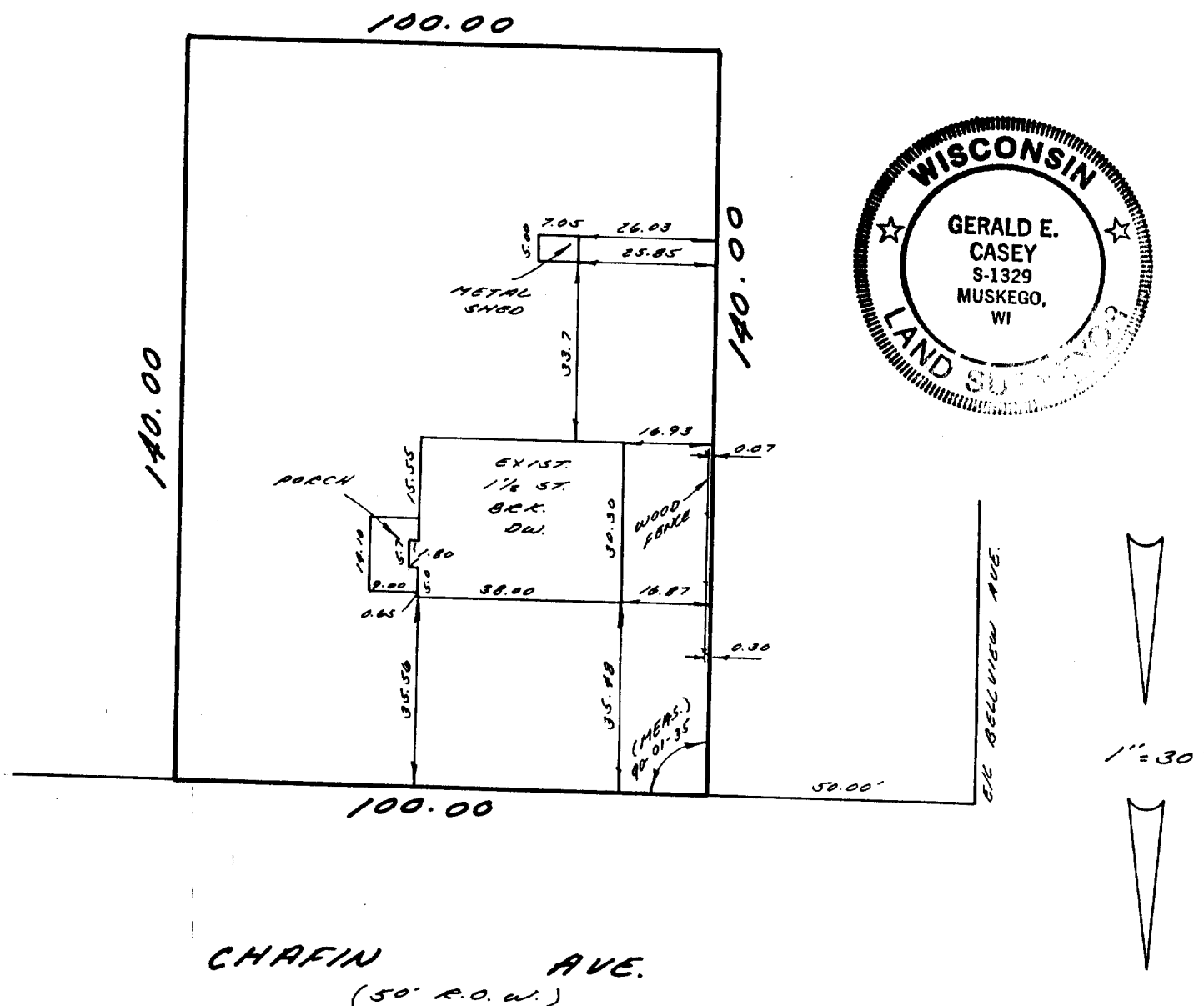
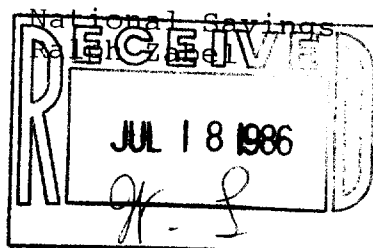

METROPOLITAN SURVEY SERVICE, INC.
REGISTERED LAND SURVEYORS
11000 W. JANESVILLE RD. HALES CORNERS, WI 53130
529-5380

I HEREBY CERTIFY THAT I HAVE SURVEYED THE ABOVE DESCRIBED PROPERTY AND THAT THE ABOVE MAP IS A TRUE REPRESENTATION THEREOF AND SHOWS THE SIZE AND LOCATION OF THE PROPERTY, ITS EXTERIOR BOUNDARIES, THE LOCATION OF ALL VISIBLE STRUCTURES AND DIMENSIONS OF ALL PRINCIPAL BUILDINGS THEREON, BOUNDARY FENCES, APPARENT EASEMENTS AND ROADWAYS AND VISIBLE ENCROACHMENTS, IF ANY.

THIS SURVEY IS MADE FOR THE EXCLUSIVE USE OF THE PRESENT OWNERS OF THE PROPERTY, AND ALSO THOSE WHO PURCHASE, MORTGAGE, OR GUARANTEE THE TITLE THERETO WITHIN ONE (1) YEAR FROM DATE HEREOF.

SIGNED

Gerald E. Casey

Gerald E. Casey
Registered Land Surveyor S-1329

3-271-M

Mortgage Inspection

Monumentation has been waived in accordance with A-5 5.01 (b) of the Wisconsin Administrative Code.

RCA-00007