

# Plat of Survey

REPUBLIC SAVINGS & LOAN - TIMOTHY WILSON

PROPERTY ADDRESS: 3263 Central Avenue; East Troy, Wisconsin

DESCRIPTION: Lot 35, TROYJENS SUBDIVISION, Being a Subdivision of a part of the Southwest 1/4 of Section 19, Township 4 North, Range 18 East, in the Village of East Troy, Walworth County, Wisconsin

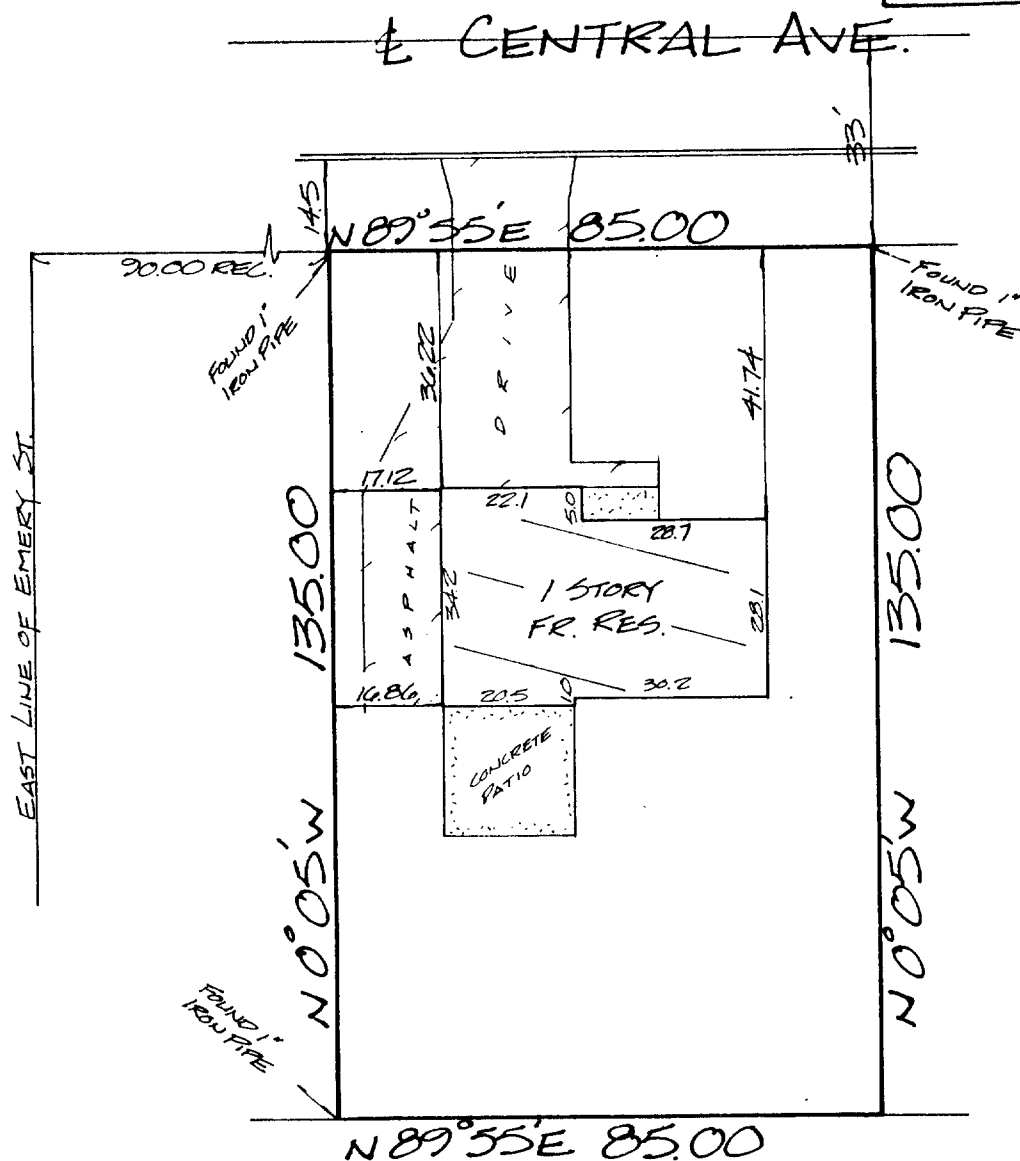
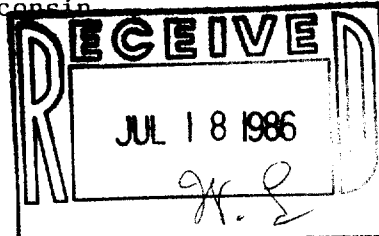

STATE OF WISCONSIN )  
WAUKESHA COUNTY ) ss

## CERTIFICATE

I CERTIFY THAT I HAVE SURVEYED THE ABOVE DESCRIBED PROPERTY, AND THE ABOVE MAP IS A TRUE REPRESENTATION THEREOF AND SHOWS THE SIZE AND LOCATION OF THE PROPERTY, ITS EXTERIOR BOUNDARIES, THE LOCATION AND DIMENSIONS OF ALL STRUCTURES THEREON, FENCES, APPARENT EASEMENTS AND ROADWAYS AND VISIBLE ENCROACHMENTS, IF ANY.  
THIS SURVEY IS MADE FOR THE EXCLUSIVE USE OF THE PRESENT OWNERS OF THE PROPERTY, AND ALSO THOSE WHO PURCHASE, MORTGAGE, OR GUARANTEE THE TITLE THERETO, WITHIN ONE (1) YEAR FROM DATE HEREOF.

THIS SURVEY IS COPYRIGHTED AND THE REPRODUCTION THEREOF IS PROHIBITED.

MONUMENTATION OF MISSING BOUNDARY CORNERS HAS ~~NOT~~ BEEN WAIVED BY THE ABOVE CLIENT AS PER CHAPTER A-E-501(b) OF THE WISCONSIN ADMINISTRATIVE CODE.

REGISTERED LAND SURVEYOR

DATE

**TERRA TECHNOLOGY, Inc.**

Land Surveyors - Land Planners

909 Blackstone Avenue

Waukesha, WI 53186

(414) 549-1111

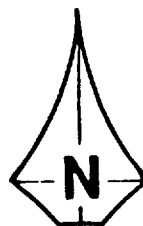
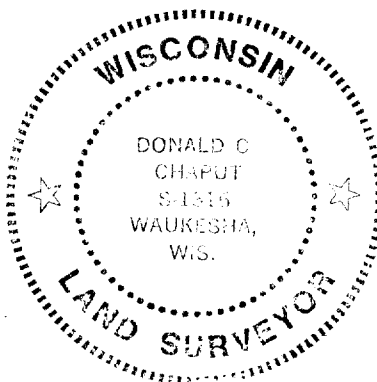

SCALE: 1" =

DRAFTED BY:

JOB NUMBER: 3322

3-270-T<sup>v</sup>