

SURVEYING

MEMBER

ASSOCIATES, INC.

2819 SOUTH 43rd STREET
MILWAUKEE, WISCONSIN 53219

FREDERICK W. SHIBILSKI RLS
(414) 321-5851

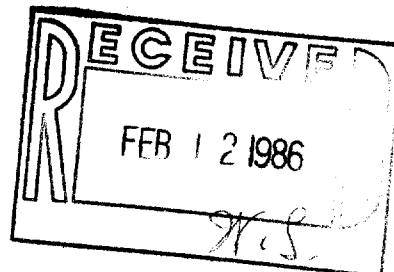
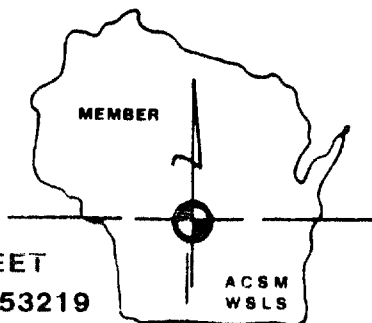

PLAT OF SURVEY -of-

Beginning at a point 12.55 chains South and 39.5 rods West of the Northeast corner of the Southeast 1/4 of Section 19, Town 4 North, Range 18 East, running thence West on a line at right angles to the East line of said Section 3.5 rods to an iron stake, thence South on a line parallel to the East line of said Section to an iron stake in the North line of Elm Street, as laid out and conveyed by deed by Arthur Dickerman and wife to the Village of East Troy, and recorded in the office of the Register of Deeds, for Walworth County, in Vol. 136, page 276, thence Easterly along the North line of Elm Street 3.5 rods to an iron stake, thence North on line parallel to the East line of said Section to the place of beginning.

Survey location: 2950 Elm Street
Buyer: Joseph & Julie Mercier

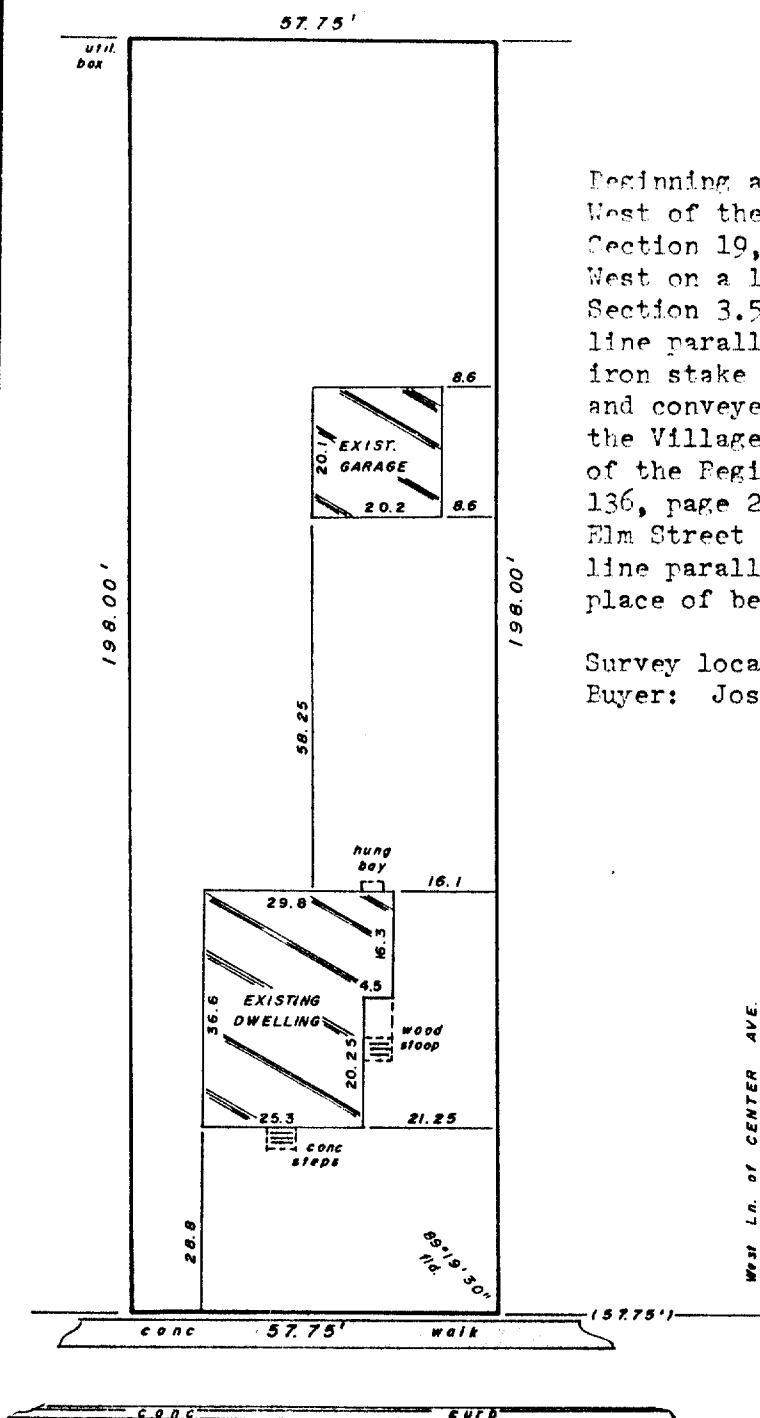

ELM-ST.

Surveyed for: WAUWATOSA MORTGAGE CORP.

"I hereby certify that I have surveyed the above described property and that the above map is a true representation thereof and shows the size and location of the property, its exterior boundaries, the location of all visible structures and dimensions of all principal buildings thereon, boundary fences, apparent easements, roadways and encroachments, if any."

"This survey is made for the use of the present owners of the property, and also those who purchase, mortgage, or guarantee the title thereto within one year from date hereof."

MONUMENTATION BY WRITTEN AGREEMENT WITH THE ABOVE NAMED CLIENT (HAS NOW) BEEN WAIVED IN ACCORDANCE WITH A-E 8.01 (1) (b) OF THE WISCONSIN ADMINISTRATIVE CODE

"THIS IS NOT AN ORIGINAL SURVEY UNLESS THIS SEAL IS RED."

XUP-70
Frederick W. Shibilski
WISCONSIN REGISTERED LAND SURVEYOR

SEPT. 25, 1985
DATE

DJW / rjh
FIELD WORK BY

DJK
DRAWN BY

8879
JOB NUMBER

3-269