

SURVEYING

MEMBER

ASSOCIATES, INC.

2819 SOUTH 43rd STREET
MILWAUKEE, WISCONSIN 53219

FREDERICK W. SHIBILSKI RLS
(414) 321-5851

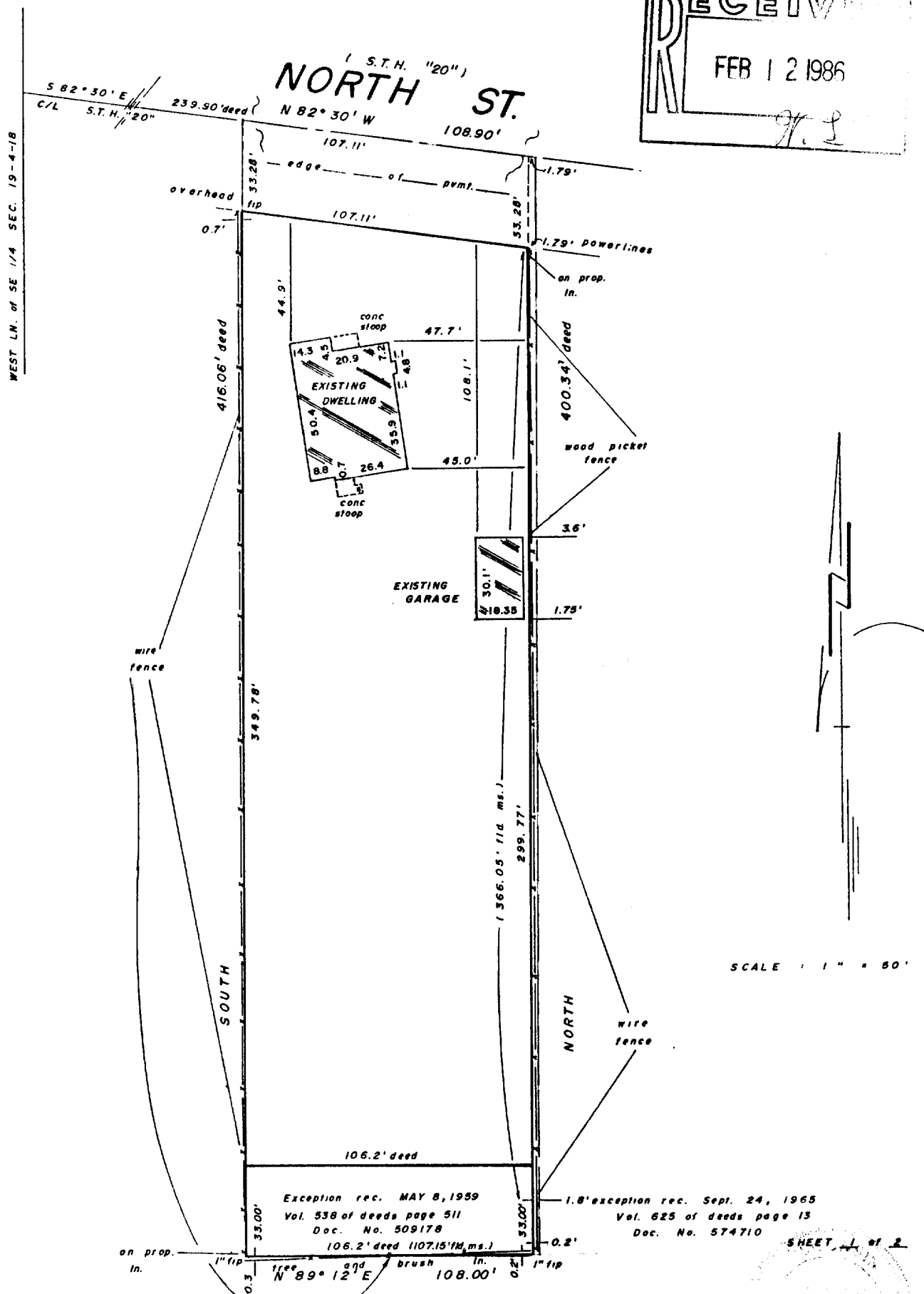
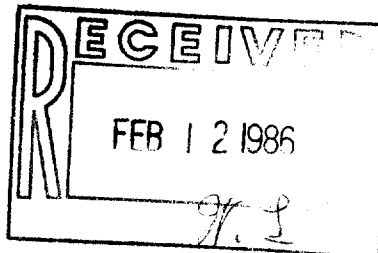
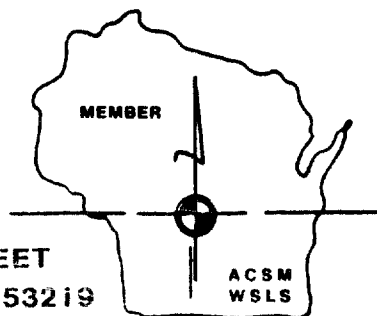

Surveyed for: FLEET MORTGAGE OF WI

"I hereby certify that I have surveyed the above described property and that the above map is a true representation thereof and shows the size and location of the property, its exterior boundaries, the location of all visible structures and dimensions of all principal buildings thereon, boundary fences, apparent easements, roadways and encroachments, if any."

"This survey is made for the use of the present owners of the property, and also those who purchase, mortgage, or guarantee the title thereto within one year from date hereof."

MONUMENTATION BY WRITTEN AGREEMENT WITH THE ABOVE NAMED CLIENT.

(HAS BEEN) BEEN WAIVED IN ACCORDANCE WITH A-E 5.01 (1) (b) OF THE WISCONSIN ADMINISTRATIVE CODE

Exception rec. MAY 8, 1959
Vol. 538 of deeds page 511
Doc. No. 509178
106.2' deed (107.15' (M. ms.)

Exception rec. Sept. 24, 1965
Vol. 625 of deeds page 13
Doc. No. 574710

SHEET 1 of 2

"THIS IS NOT AN ORIGINAL SURVEY UNLESS THIS SEAL IS RED."

Frederick W. Shibilski
WISCONSIN REGISTERED LAND SURVEYOR

OCT. 18, 1985
DATE

djk sfs
FIELD WORK BY

djk
DRAWN BY

9250
JOB NUMBER

XIP-24

3-268