

SURVEYING

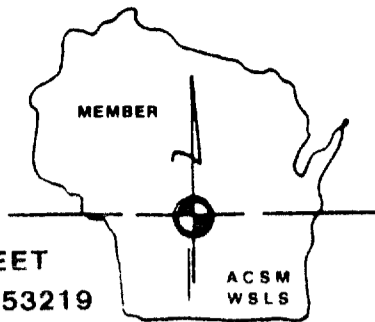

ASSOCIATES, INC.

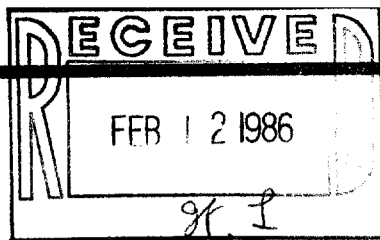

2819 SOUTH 43rd STREET
MILWAUKEE, WISCONSIN 53219

FREDERICK W. SHIBILSKI RLS
(414) 321-5851

PLAT OF SURVEY
-of-

LOT 13, and the South 6 feet of LOT 12, BLOCK 2, NORTH VIEW ADDITION TO THE VILLAGE OF EAST TROY, being a portion of the Northeast 1/4 of the Southeast 1/4 of Section 19, Town 4 North, Range 18 East, in the Village of East Troy, Walworth County, Wisconsin.

Survey location: 1954 Center Street
Buyer: David & Kim Piquett

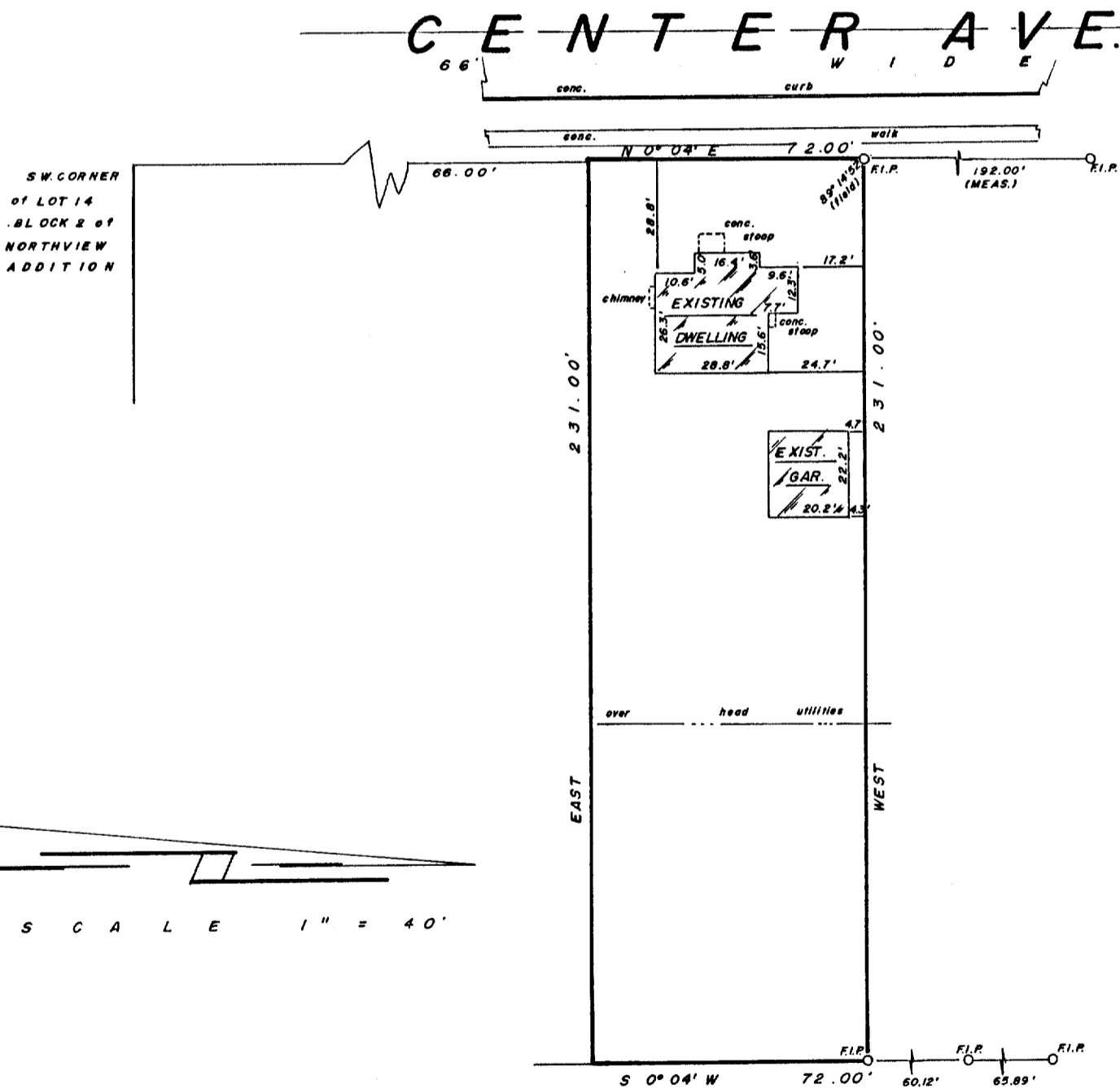

SCALE 1" = 40'

Surveyed for: **IDL MORTGAGE CORP.**
"I hereby certify that I have surveyed the above described property and that the above map is a true representation thereof and shows the size and location of the property, its exterior boundaries, the location of all visible structures and dimensions of all principal buildings thereon, boundary fences, apparent easements, roadways and encroachments, if any."

"This survey is made for the use of the present owners of the property, and also those who purchase, mortgage, or guarantee the title thereto within one year from date hereof."
MONUMENTATION BY WRITTEN AGREEMENT WITH THE ABOVE NAMED CLIENT (HAS BEEN) BEEN WAIVED IN ACCORDANCE WITH A-E 5.01 (1) (b) OF THE WISCONSIN ADMINISTRATIVE CODE



"THIS IS NOT AN ORIGINAL SURVEY UNLESS THIS SEAL IS RED."

3-266

RECEIVED

FFB 12 1986

gr 8

SURVEYING

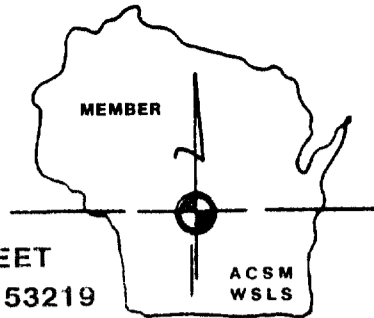

ASSOCIATES, INC.

2819 SOUTH 43rd STREET
MILWAUKEE, WISCONSIN 53219

FREDERICK W. SHIBILSKI RLS
(414) 321-5851

PLAT OF SURVEY
-of-

Commencing at the Northeast corner of land formerly owned and occupied by Thomas Motherway in the center of the Racine and Madison Road, running thence South along said Motherway's land and East line to the Southeast corner of said Motherway land, thence East along land formerly owned by Thomas Mongan to land owned by Jane Gilmore; thence North along said Jane Gilmore's West line to the center of said road; thence West-erly along the center of said road to the place of beginning. Being a part of the Southeast 1/4 of Section 19, Township 4 North, Range 18 East, excepting and reserving, however, a strip of land 5 feet in width off the East side thereof. Said property being more particularly described as follows, to-wit: Beginning at a point where the center line of State Trunk Highway "20" intersects the 1/4 Section line of Section 19, Town-ship 4 North, Range 18 East, of the 4th Principal Meridian, Village of East Troy, County of Walworth, State of Wisconsin; run thence South 82° 30' East, 239.90 feet to a point, said point marks the place of be-ginning of parcel of land hereinafter described; run thence South, 416.06 feet to a point; thence North 89° 12' East, 108.00 feet to a point; thence North, 400.34 feet to a point; thence North 82° 30' West, 108.90 feet to the place of beginning. Excepting the following two parcels: 1. The East 1.80 feet conveyed by Cyril Raymond Johnson and Elizabeth Johnson, his wife to the Estate of John Arthur Cunningham also known as John A. Cunningham and as Jack Cunningham, deceased, recorded September 24, 1965 in Volume 625 of Deeds on page 13 as Document No. 574710. 2. The South 33 feet of the entire parcel conveyed by Cyril Raymond Johnson and Eliza-beth Jane Johnson, his wife to St. Peter's Congregation by deed recorded May 8, 1959 in Volume 538 of Deeds on page 511 as Document No. 509178.

Survey location: 3077 North Street
Buyer: Daniel & Jayne Saylor

SHEET 2 of 3

Surveyed for: FLEET MORTGAGE CORP. OF WI

"I hereby certify that I have surveyed the above described property and that the above map is a true representation thereof and shows the size and location of the property, its exterior boundaries, the location of all visible structures and dimensions of all principal buildings thereon, boundary fences, apparent ease-ments, roadways and encroachments, if any.

"This survey is made for the use of the present owners of the property, and also those who purchase, mortgage, or guarantee the title thereto within one year from date hereof."

MONUMENTATION BY WRITTEN AGREEMENT WITH THE ABOVE NAMED CLIENT.

(HAS ~~BEEN~~ BEEN WAIVED IN ACCORDANCE WITH A-E 5.01 (1) (b) OF THE WISCONSIN ADMINISTRATIVE CODE

"THIS IS NOT AN ORIGINAL SURVEY UNLESS THIS SEAL IS RED."

WISCONSIN REGISTERED LAND SURVEYOR

OCT. 18, 1985
DATE

djk rfs
FIELD WORK BY

djk
DRAWN BY

9250
JOB NUMBER

3-266