

PLAT OF SURVEY
OF

COMMENCING 6 RODS EAST FROM THE SOUTHWEST CORNER OF BLOCK 1 OF THE ORIGINAL PLAT OF THE VILLAGE OF EAST TROY; RUNNING THENCE NORTH 8 RODS, THENCE EAST 4 RODS, THENCE SOUTH 8 RODS, THENCE WEST 4 RODS TO THE PLACE OF BEGINNING. ALSO COMMENCING AT A STAKE STANDING 42 RODS NORTH AND 20 RODS AND 16.0 FEET EAST OF THE SOUTHWEST CORNER OF SECTION 20, IN TOWNSHIP 4 NORTH, RANGE 18 EAST, AND RUNNING THENCE EAST 50.0 FEET TO LANDS OWNED BY FIRST PARTY, THENCE NORTH 8 RODS, THENCE WEST 6 RODS, THENCE SOUTH 22.0 FEET, THENCE EAST 49.0 FEET, THENCE SOUTH TO PLACE OF BEGINNING. ALSO PART OF LOT 3, BLOCK 1; BEGINNING 50 RODS NORTH AND 18 RODS EAST OF THE SOUTHWEST CORNER SECTION 20, THENCE NORTH 8 RODS, THENCE EAST 13 RODS, THENCE SOUTH 8 RODS, THENCE WEST 13 RODS TO PLACE OF BEGINNING. ALL OF THE ABOVE IN THE VILLAGE OF EAST TROY. EXCEPTING THEREFROM THE FOLLOWING: BEGINNING AT A POINT 50 RODS NORTH AND 18 RODS EAST OF THE SOUTHWEST CORNER OF SECTION 20, TOWNSHIP 4 NORTH, RANGE 18 EAST, THENCE 22.0 FEET SOUTH TO A POINT ON THE WEST LINE OF LOT 4, BLK. 1, ORIGINAL PLAT, VILLAGE OF EAST TROY, RUNNING THENCE EAST 90.0 FEET, THENCE NORTH 38.0 FEET, THENCE WEST 90.0 FEET TO A POINT ON THE WEST LINE OF LOT 3, BLOCK 1 OF THE ORIGINAL PLAT, VILLAGE OF EAST TROY, THENCE SOUTH ALONG THE WEST LINE OF LOT 3, BLOCK 1, 16.0 FEET TO THE PLACE OF BEGINNING, BEING A PART OF LOTS 3 AND 4 IN BLOCK 1 OF THE ORIGINAL PLAT OF EAST TROY CONVEYED BY QUIT CLAIM DEED FROM GLADYS WHITE TO WALTER WILLIAM WEINKAUF, RECORDED NOV. 19, 1952 IN VOL. 449 OF DEEDS, PAGE 391, DOCUMENT #448101. ALSO EXCEPTING THEREFROM THE FOLLOWING: THE NORTH 116.0 FEET OF PROPERTY DESCRIBED AS PART OF LOT 3, BLOCK 1, BEGIN 50 RODS NORTH AND 18 RODS EAST OF SOUTHWEST CORNER SECTION 20, THENCE NORTH 8 RODS, EAST 13 RODS, SOUTH 8 RODS, WEST 13 RODS TO THE PLACE OF BEGINNING, IN VILLAGE OF EAST TROY CONVEYED BY WARRANTY DEED FROM BRIGIT WHITE AND GLADYS WHITE TO ROBERT GOEDTKE AND WILMA GOEDTKE, HIS WIFE, RECORDED OCTOBER 28, 1946 IN VOLUME 359 OF DEEDS, PAGE 31, DOCUMENT #393075.
FOR: WHITMORE ESTATE

SCALE: 1" = 20'

—•— IRON PIPE STAKE FOUND

o = IRON PIPE STAKE SET

x = CROSS CUT

—x— RAILROAD SPIKE SET

—x— FENCE

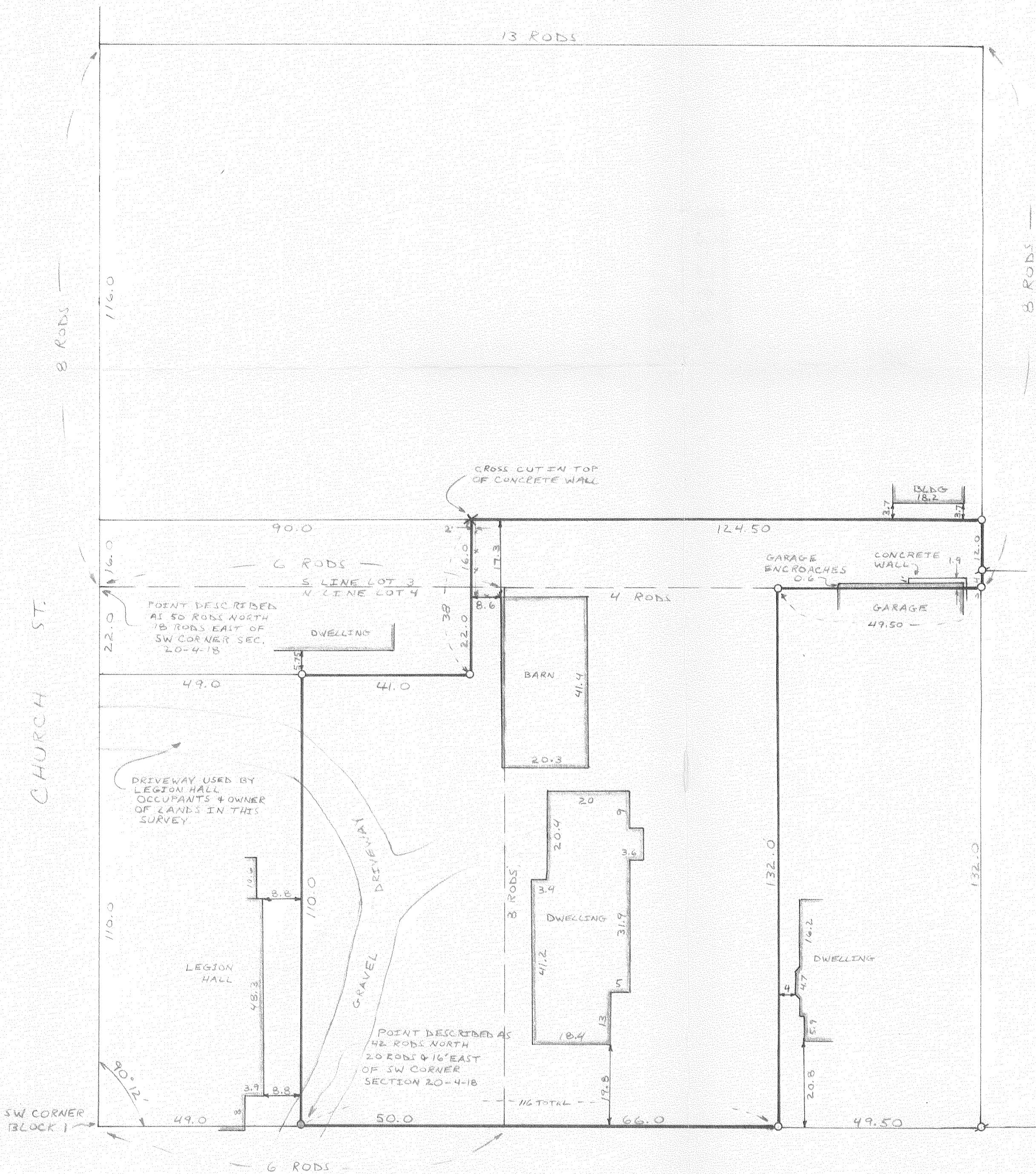
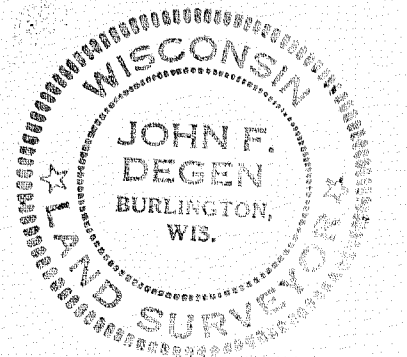

I have surveyed the above-described property and the map herein is a true representation thereof and shows the location of the property, its exterior boundaries, the location and dimensions of all structures thereon, fences, appurtenances, roads and visible encroachments.

This survey is made for the purpose of use of the present owner of the property, and also those who purchase from him, and I guarantee the title thereby, with the best from date hereof.

Dated at Burlington, this 17th day of JANUARY 1986
John F. Degen
John F. Degen, Land Surveyor S-242

