

RONALD H. ZIMMERMAN

REGISTERED LAND SURVEYOR
726 TENNY AVENUE
WAUKESHA, WISCONSIN 53186

542-5616

FOR: FRIENDS OF EAST TROY
RAILROAD MUSEUM, Inc.

DECEMBER 15, 1999.

All that part of the Southeast One-quarter of Section 19,
Town 4 North, Range 18 East, Village of East Troy, Walworth
County, Wisconsin, bounded and described as follows:

Commencing at the Northeast corner of Lot 14, P. O. Griste's
Addition; thence South $89^{\circ} 09' 45''$ East, along the South line
of Elm Street, 276.34 feet; thence South $01^{\circ} 26' 15''$ West,
150.46 feet; thence South $88^{\circ} 29' 45''$ East, 254.36 feet to the
West line of Block 3, Original Plat of the Village of East Troy;
thence South $00^{\circ} 09' 05''$ East, along said West line, 231.31 feet;
thence North $89^{\circ} 31' 00''$ West, 158.31 feet to the place of Begin-
ning of the parcel hereinafter described; thence continuing
North $89^{\circ} 31' 00''$ West, 137.69 feet; thence North $00^{\circ} 09' 05''$
West, 47.13 feet; thence South $89^{\circ} 31' 00''$ East, 137.69 feet;
thence South $00^{\circ} 09' 05''$ East, 47.13 feet to the place of begin-
ning, containing 6,489 square feet.

RONALD H. ZIMMERMAN

REGISTERED LAND SURVEYOR

726 TENNY AVENUE

WAUKESHA, WISCONSIN 53186

542-5616

FOR: FRIENDS OF EAST TROY
RAILROAD MUSEUM, Inc.

DECEMBER 15, 1999.

All that part of the Southeast One-quarter of Section 19,
Town 4 North, Range 18 East, Village of East Troy, Walworth
County, Wisconsin, bounded and described as follows:

Commencing at the Northeast corner of Lot 14, P. O. Griste's
Addition; thence South $89^{\circ} 09' 45''$ East, along the South line
of Elm Street, 276.34 feet; thence South $01^{\circ} 26' 15''$ West,
150.46 feet; thence South $88^{\circ} 29' 45''$ East, 96.00 feet to the
place of beginning of the parcel hereinafter described; thence
continuing South $88^{\circ} 29' 45''$ East, 158.36 feet to the West line
of Block 3, Original Plat of East Troy; thence South $00^{\circ} 09' 05''$
East, along said West line, 231.31 feet; thence North $89^{\circ} 31' 00''$
West, 158.31 feet; thence North $00^{\circ} 09' 05''$ West, 234.13
feet to the place of beginning, containing 36,839 square feet.

OF EAST TROY, bounded and described as follows, to-wit: Commencing at a point 5 rods North of the Southeast corner of said Lot 1; thence Northerly 82.50 feet; thence Westerly 185.47 feet; thence Southerly 82.50 feet; thence Easterly 185.47 feet to the point of commencement.

Survey for: Norwest Mortgage Corporation
Owner: Terry Stokes
Survey location: 1997 Division Street

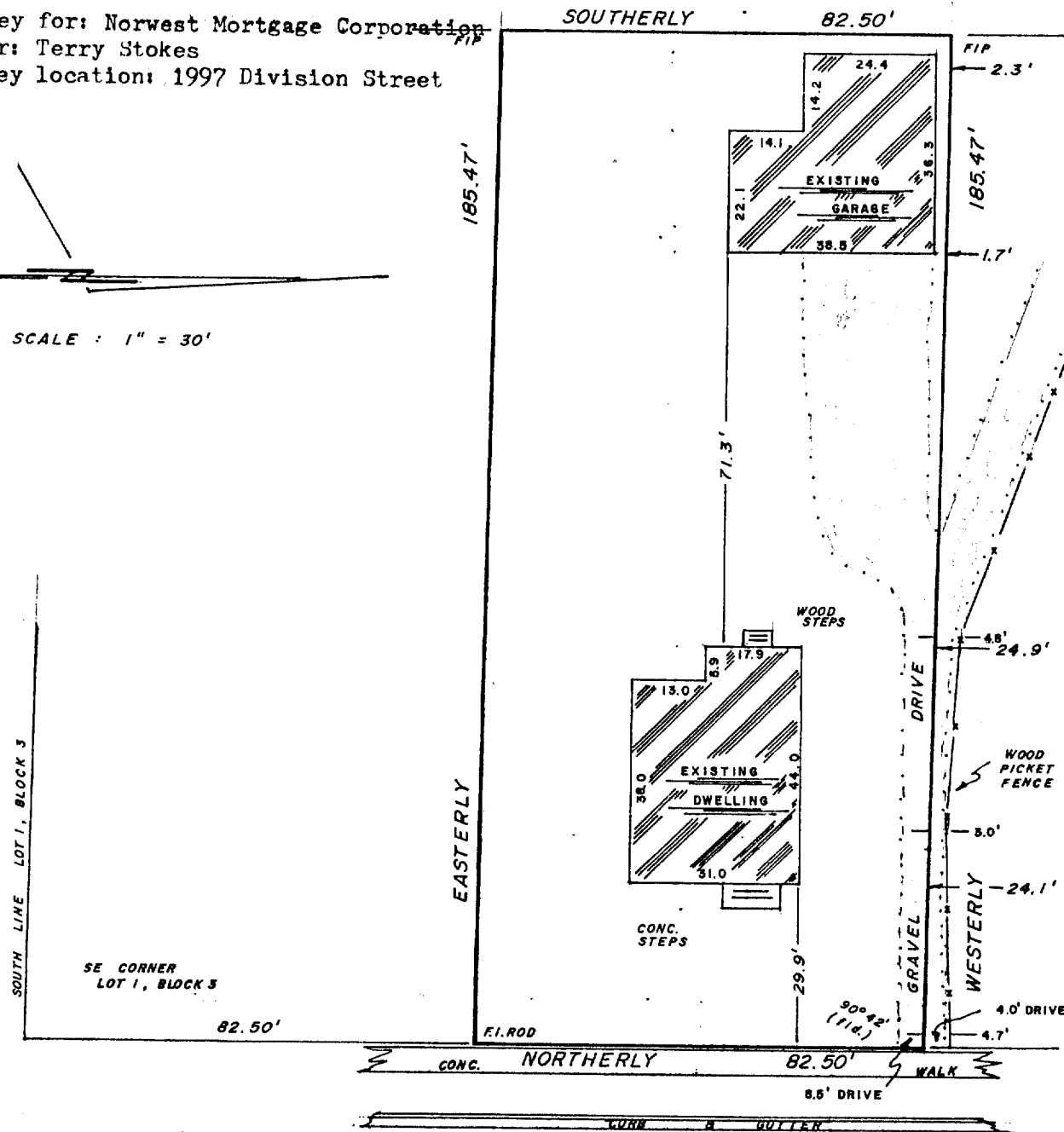
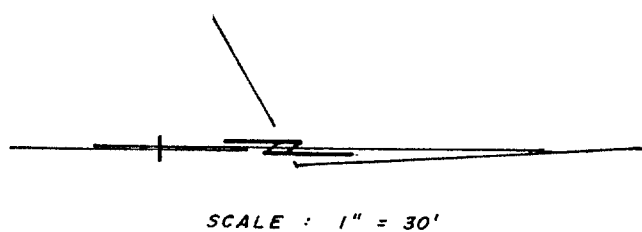

DIVISION STREET
(66' WIDE)

"I hereby certify that I have surveyed the above described property and that the above map is a true representation thereof and shows the size and location of the property, its exterior boundaries, the location of all visible structures and dimensions of all principal buildings thereon, boundary fences, apparent easements, roadways and visible encroachments, if any.

"This survey is made for the use of the present owners of the property, and also those who purchase, mortgage, or guarantee the title thereto within one year from date hereof."

YES: MONUMENTATION HAS BEEN WAIVED IN ACCORDANCE WITH A-E 8.01(b) OF THE WISCONSIN ADMINISTRATIVE CODE.



RUP-26A + RUP-74
Frederick W. Shibilski
WISCONSIN REGISTERED LAND SURVEYOR

APR. 4, 1985
DATE

FIELD WORK BY bk bw DRAWN BY bw

7028
JOB NUMBER

3-257V