

PLAT OF SURVEY
for
Mrs. Georgine Husten

The EAST 60 feet of the WEST 153 feet of the SOUTH 1/2 of LOT 9 and the EAST 60 feet of the WEST 153 feet of LOT 10, BLOCK 3 of the ORIGINAL PLAT of the Village of East Troy, Walworth County, Wisconsin,

Property Address: 2912 West Union Street
East Troy, WI

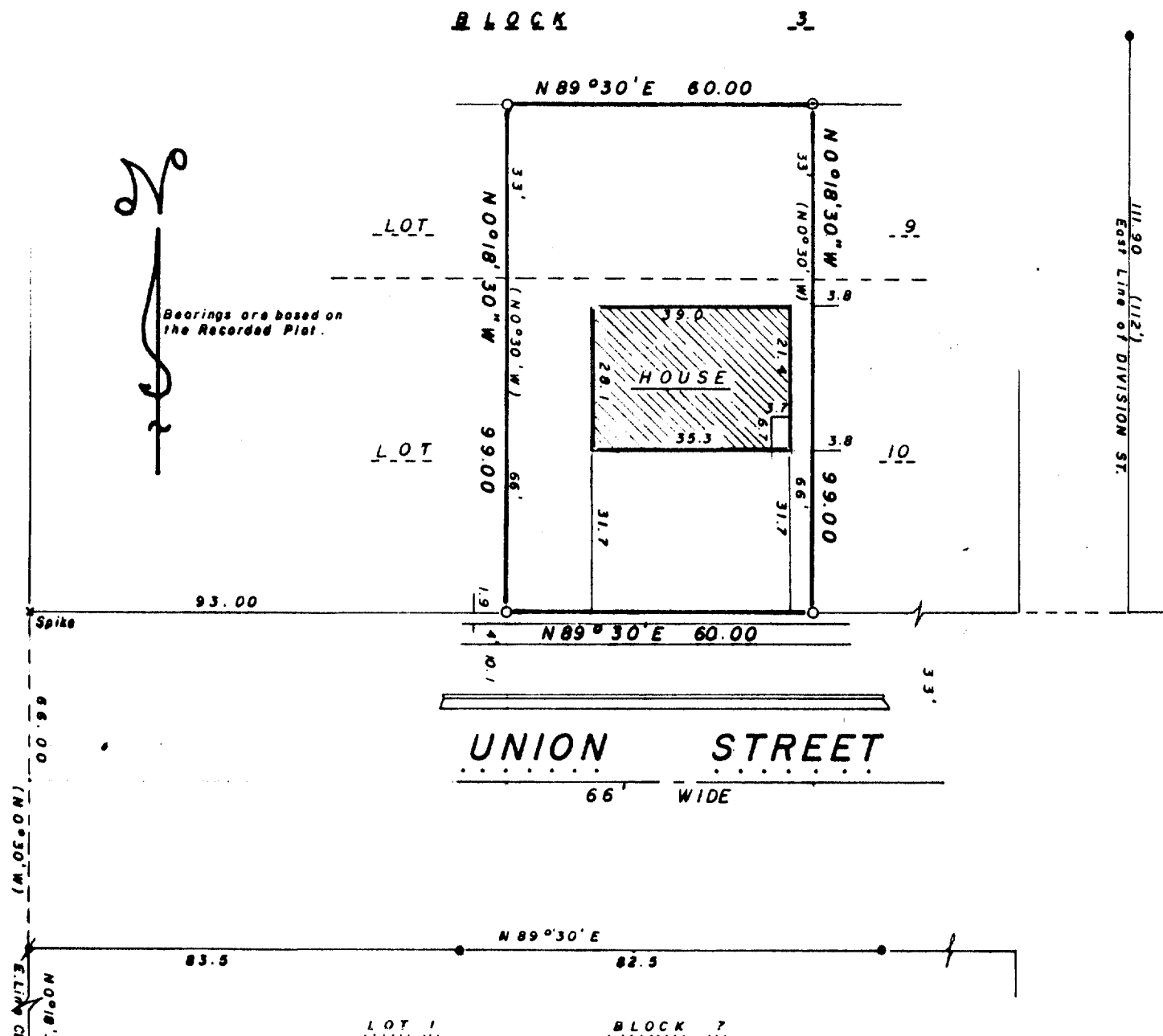

"I hereby certify that I have surveyed the above described property and that the above map is a true representation thereof and shows the size and location of the property, its exterior boundaries, the location of all visible structures and dimensions of all principal buildings thereon, boundary fences, apparent easements, roadways and visible encroachments, if any

"This survey is made for the use of the present owners of the property, and also those who purchase, mortgage, or guarantee the title thereto within one year from date hereof."

NO MONUMENTATION HAS BEEN WAIVED IN ACCORDANCE
WITH A-E 5.01(b) OF THE WISCONSIN ADMINISTRATIVE
CODE

ROP-00036

Kenneth A. Pearson
WISCONSIN REGISTERED LAND SURVEYOR



LEGEND

- + CHISEL CUT IN CONCRETE
- o PK NAIL
- FOUND IRON PIPE - 1-1/2"
- FOUND IRON PIPE - 3/4"
- ▢ SET IRON PIPE - 1"
- FOUND BRASS CAPPED MONUMENT
- ⊕ FOUND CONCRETE MONUMENT
- ← → FENCE
- () RECORDED AS
- EXISTING GROUND ELEVATION

SCALE - 1" = 30'

3-253

84285

11-29-84

DATE _____

FIELD WORK BY Krr Gjo

DRAWN BY Krr

JOB NUMBER