

Date September 14, 1983

# PLAT OF SURVEY

Job No. Z-19-29580

LOT 3 - TROYJENS SUBDIVISION  
located in the Southwest 1/4 of Section 19, Town 4 North, Range 18 East, Village of East Troy,  
Walworth County, Wisconsin.

Located at 2002 Town Line Road

SCALE

1" = 20'

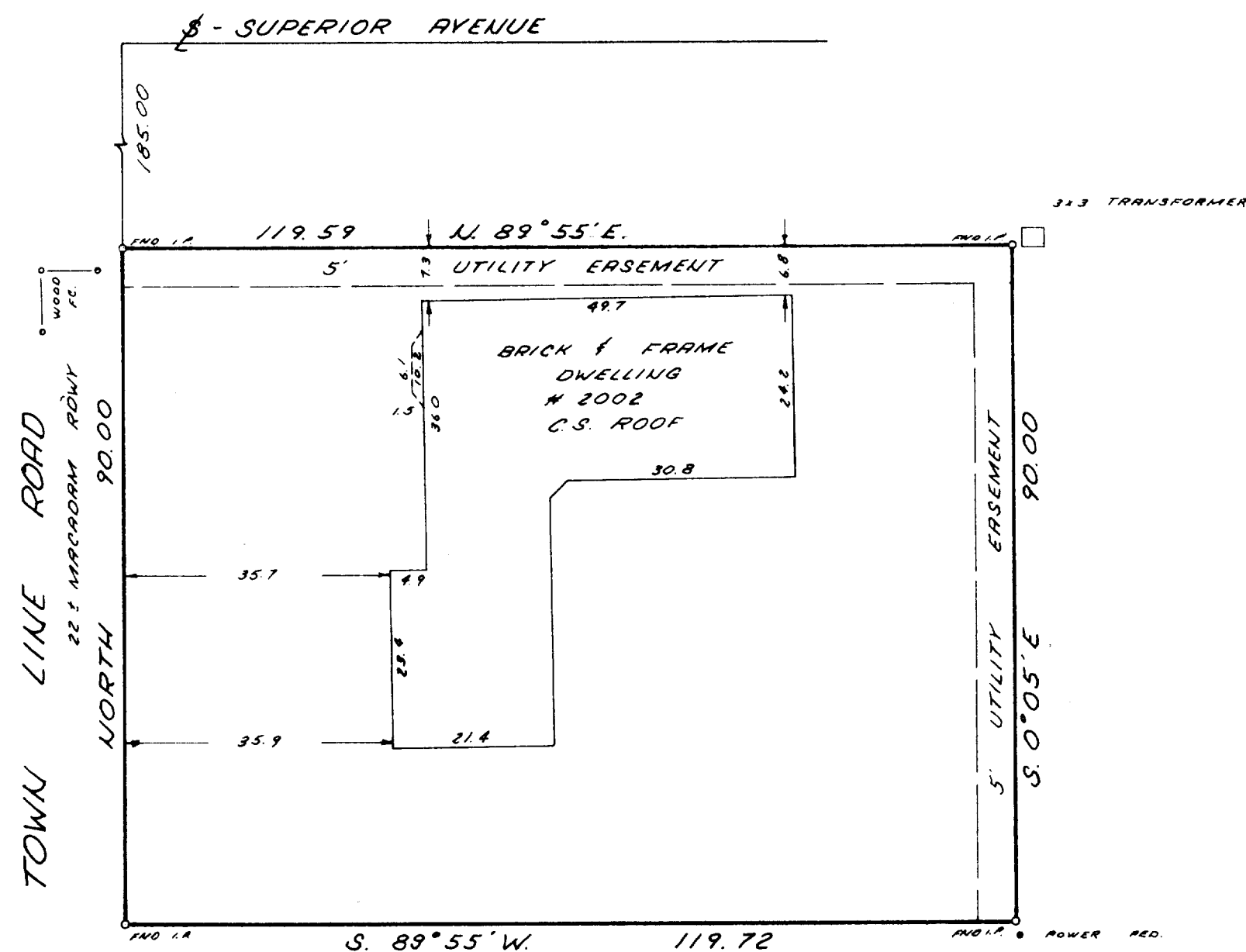

Owner: Joseph and Catherine Fisco

8522 West Lisbon Avenue  
Milwaukee, Wisconsin 53222

SURVEYED FOR

St. Francis Savings and Loan Assn.  
3545 South Kinnickinnic Avenue  
St. Francis, WI 53207

Surveyed by  
RICHARD J. LAMMI

PHONE  
461-3730

I have surveyed the above described property, and the above map is a true representation thereof and shows the size and location of the property, its exterior boundaries, the location and dimensions of all visible structures thereon, fences, apparent easements, roadways and visible encroachments.

This survey is made for the exclusive use of the present owners of the property, also those who purchase, mortgage or guarantee the title thereto, within one year from date hereof.

*Richard J. Lammi*  
REGISTERED LAND SURVEYOR NO. 5777 - STATE OF WISCONSIN

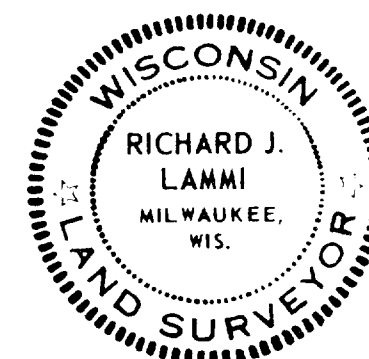

3-246