

Date December 1, 1981

# PLAT OF SURVEY

Job No. Z-19-26684

LOT 39 - TROY JENS SUBDIVISION  
being a part of the Southwest 1/4 of Section 19, Town 4 North, Range 18  
East, Village of East Troy, Walworth County, Wisconsin.

Located at 3258 Douglas Avenue

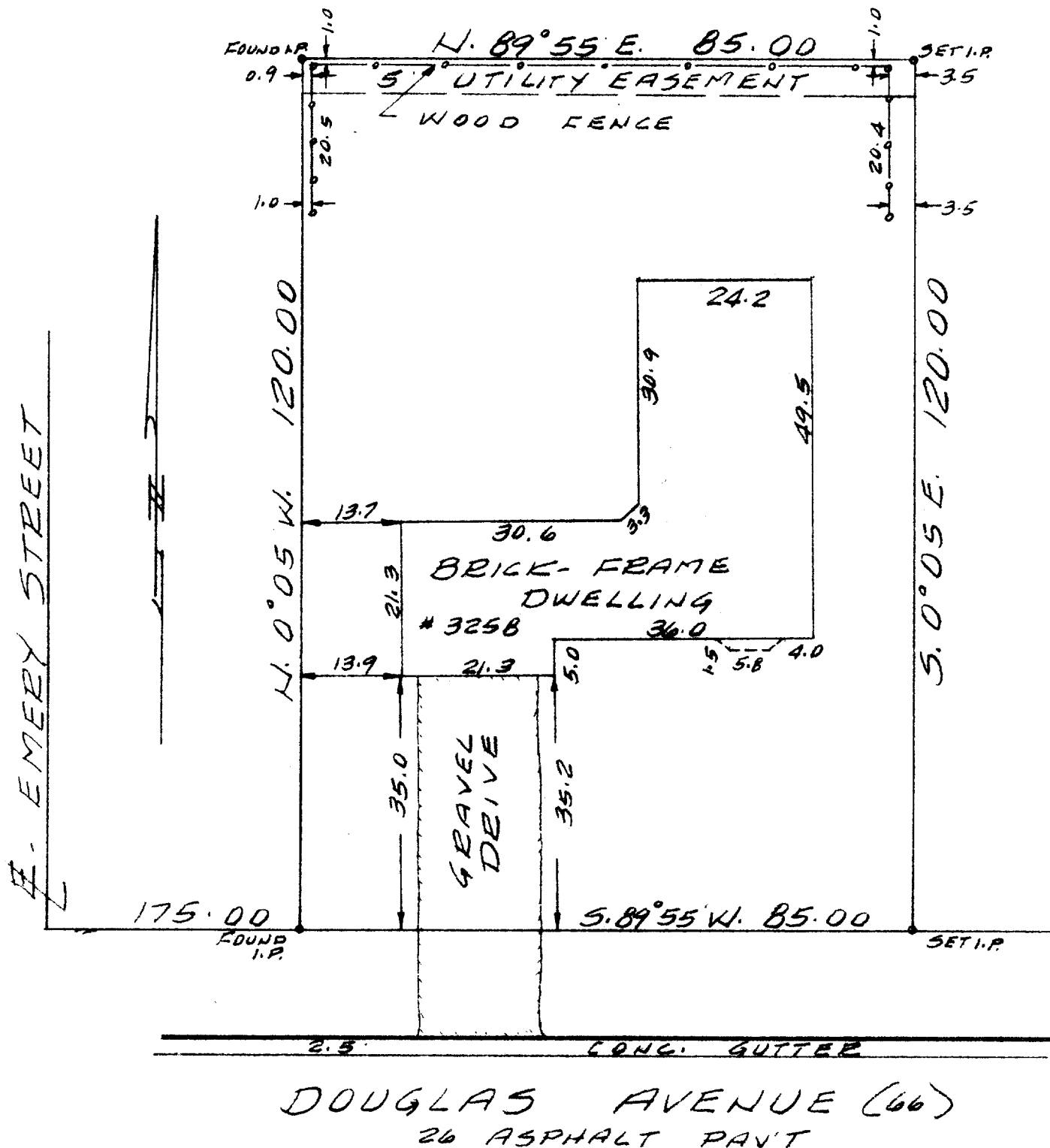

SCALE 1" = 20

8522 West Lisbon Avenue  
Milwaukee, Wisconsin 53222

SURVEYED FOR

Amortized Mortgages, Inc.  
2433 N. Mayfair Rd.  
Wauwatosa, WI 53226

Surveyed by  
RICHARD J. LAMMI

PHONE  
461-3730

I have surveyed the above described property, and the above map is a true representation thereof and shows the size and location of the property, its exterior boundaries, the location and dimensions of all visible structures thereon, fences, apparent easements, roadways and visible encroachments.

This survey is made for the exclusive use of the present owners of the property; also those who purchase, mortgage or guarantee the title thereto, within one year from date hereof.

REGISTERED LAND SURVEYOR NO. 777 - STATE OF WISCONSIN



3-236