

HOME OFFICE
109 SOUTH SPRING STREET
BURLINGTON, WISCONSIN 53105
PHONE: 414-763-2652
414-763-7834

ROBERS & BOYD, INC.
CONSULTING ENGINEERS
LAND SURVEYORS

BRANCH OFFICE
809 - 43RD STREET
KENOSHA, WISCONSIN 53140
PHONE: 414-658-4488

MORTGAGE INSPECTION
-of-

CERTIFIED SURVEY MAP NO. 1123 of part of the Southeast
Quarter of Section 19, Town 4 North, Range 18 East,
Village of East Troy, Walworth County, Wisconsin.

Survey For: Banco Mortgage
Survey Location: 3043 North Street
Owner: John Goldsmith

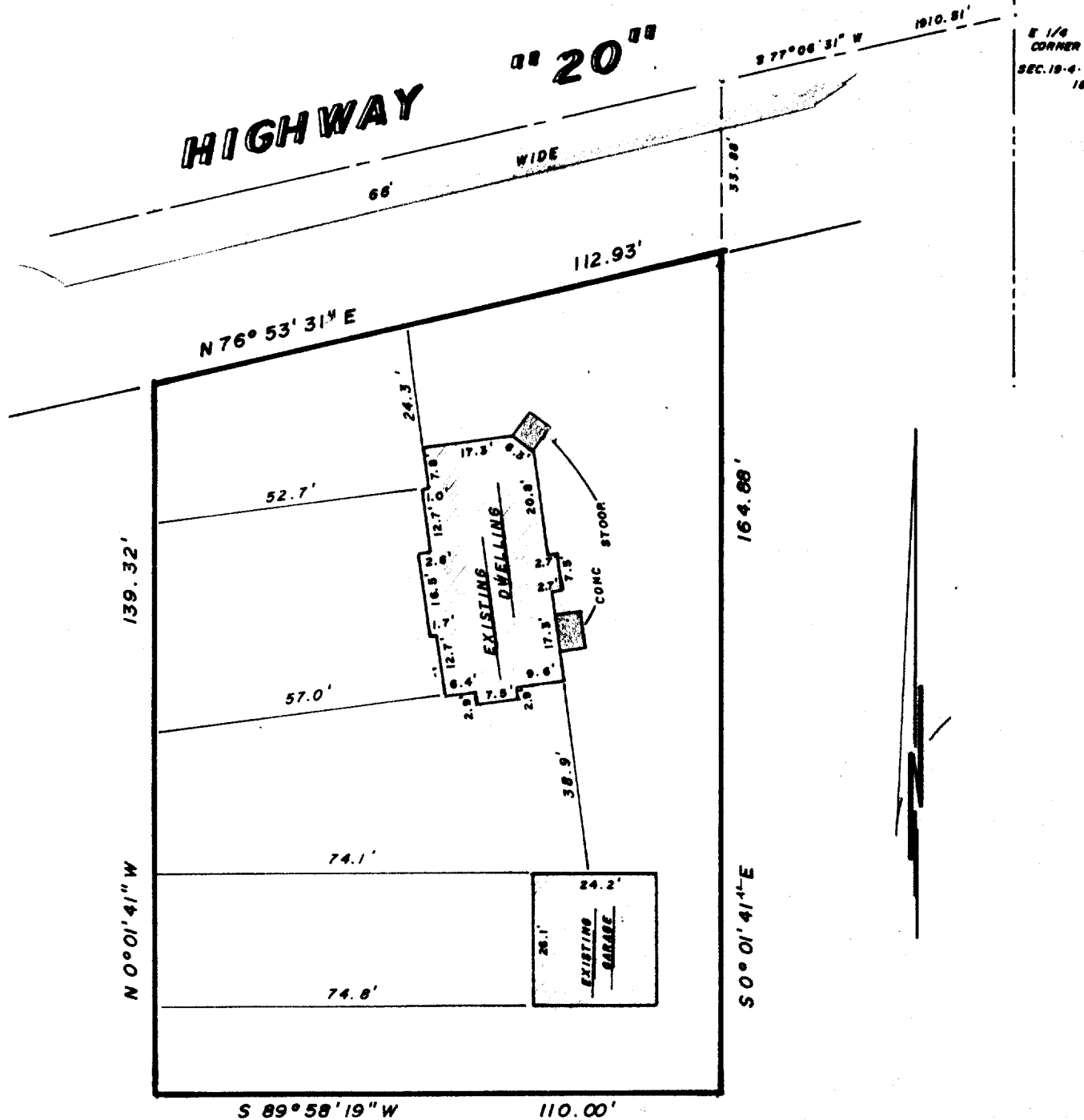

"I hereby certify that I have surveyed the above described property and that the above map is a true representation thereof and shows the size and location of the property, its exterior boundaries, the location of all visible structures and dimensions of all principal buildings thereon, boundary fences, apparent easements, roadways and visible encroachments, if any.

"This survey is made for the use of the present owners of the property, and also those who purchase, mortgage, or guarantee the title thereto within one year from date hereof."

YES ☒ MONUMENTATION HAS BEEN WAIVED IN ACCORDANCE WITH A-E 5.01(b) OF THE WISCONSIN ADMINISTRATIVE CODE.



- LEGEND**
- x PK NAIL FOUND
 - PK NAIL SET
 - FOUND IRON PIPE -
 - FOUND IRON PIPE -
 - SET IRON PIPE -
 - FOUND BRASS CAPPED MONUMENT
 - FOUND CONCRETE MONUMENT
 - FENCE
 - () RECORDED AS EXISTING GROUND ELEVATION

SCALE - 1" = 30'

Frederick W. Shibilski
WISCONSIN REGISTERED LAND SURVEYOR

JUNE 10, 1981

DATE

FIELD WORK BY BJW - BJK

DRAWN BY MDN

K-81332

JOB NUMBER