

Plat of Surrey

KNOWN AS 2015 EMERY STREET, IN VILLAGE OF EAST TROY, WISCONSIN
LOT 16 IN TROYJEN'S SUBDIVISION, BEING A SUBDIVISION OF A PART OF THE SW 1/4 OF SECTION 19,
T 4 N, R 18 E, IN THE VILLAGE OF EAST TROY, WALWORTH COUNTY, WISCONSIN

JULY 26, 1982

WAYNE HEINRICH

SURVEY NO. 147810-M

NOTE: AN AGREEMENT HAS BEEN REACHED BETWEEN GUARANTY SAVINGS & LOAN ASS'N., AND KENNETH E BERKE, TO OMIT THE SETTING OF MONUMENTS ON PROPERTY CORNERS.

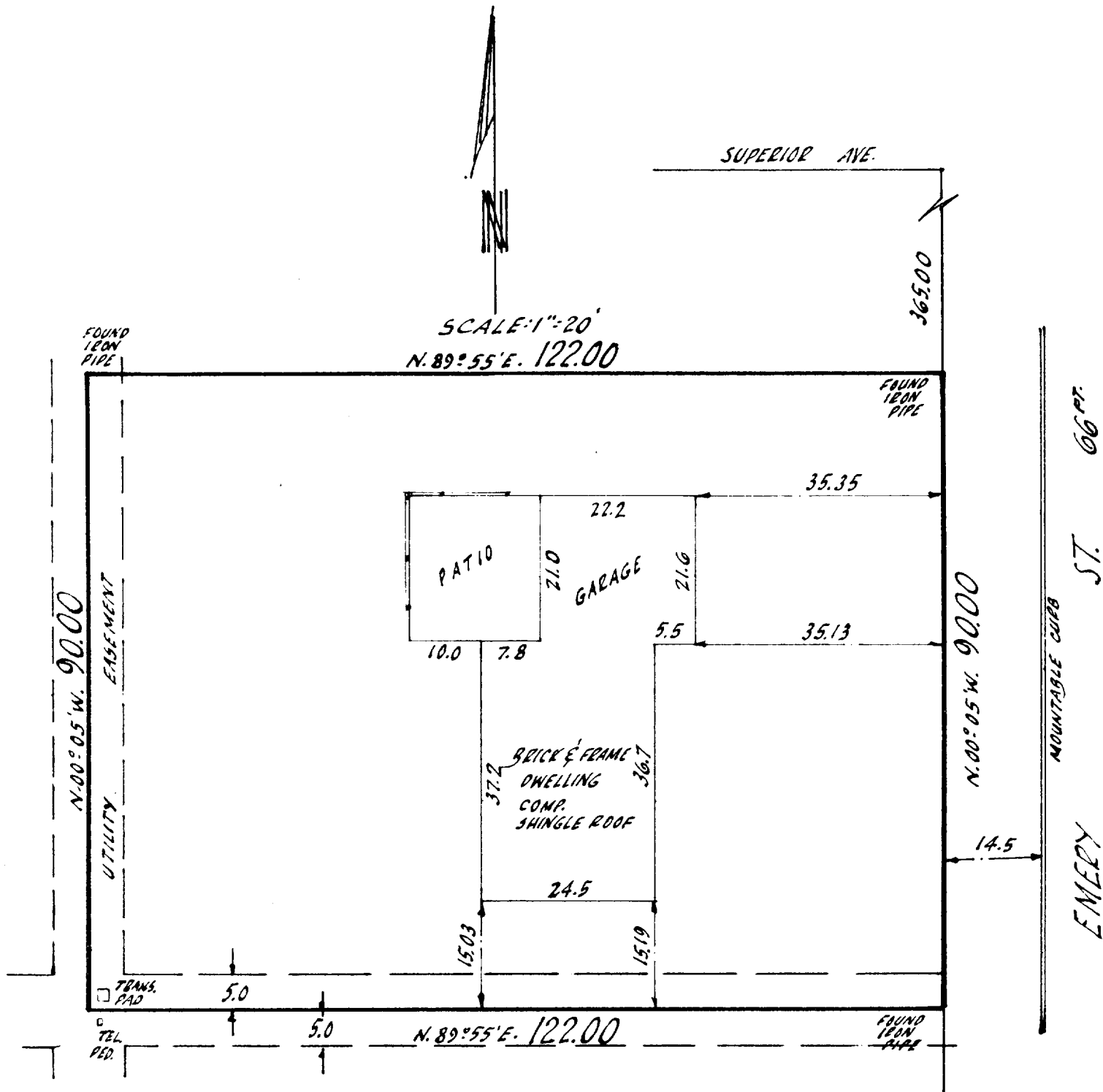

I Certify that I have surveyed the above described property (Property), and the above map is a true representation thereof and shows the size and location of the Property, its exterior boundaries, the location and dimensions of all visible structures thereon, boundary fences, apparent easements and roadways and visible encroachments, if any.

This survey is made for the exclusive use of the present owners of the Property, and also those who purchase, mortgage, or guarantee the title thereto, within one (1) year from date hereof.

Kenneth E Burke
SURVEYOR

**THIS IS ORIGINAL
PRINT ONLY IF
SEAL IS IMPRINTED
IN RED**

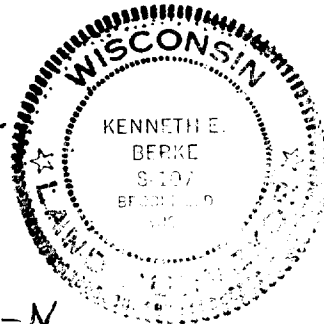

national survey & engineering

3470 north 127th street • p.o. box 444 • brookfield, wisconsin, 53005 • phone 414 / 781-1000

RTJ-16