

78-357

PHONE: 782-8690

LOCATION

North Shore Dr. (Village of East Troy)

DESCRIPTION OF PROPERTY

Lot 9-MOORE'S VILLAGE SHORES, being a subdivision of part of N.W. 1/4 of the N.W. 1/4; and S.W. 1/4 of the N.W. 1/4 of Section 29; and parts of the N.E. 1/4 of the N.E. 1/4 and S.E. 1/4 of the N.E. 1/4 of Section 30, all in T.4N., R.18 E. of the 4th P.M., Village of East Troy, Walworth County, Wisconsin.

S. LINE OF SOUTH ST

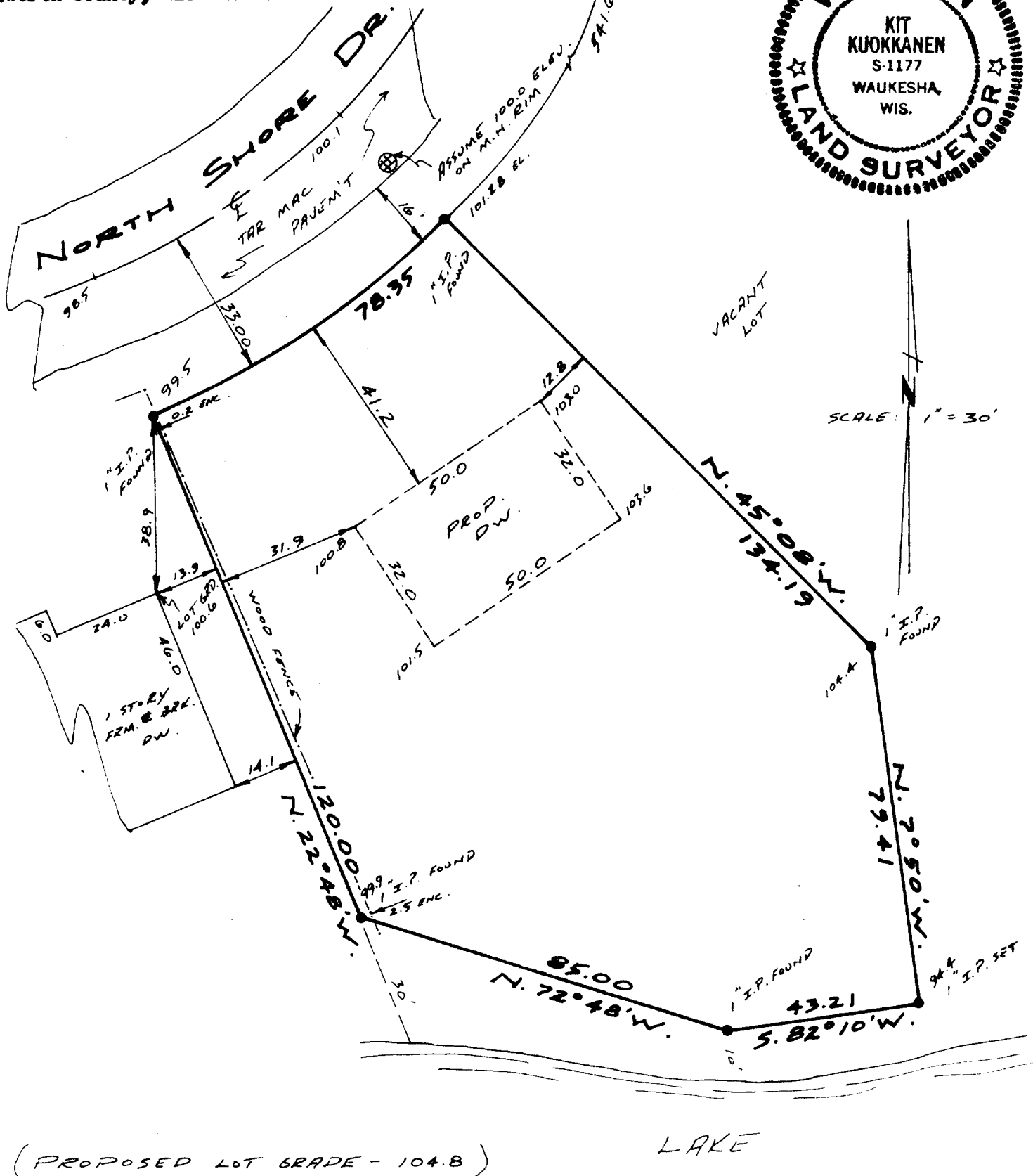

SURVEY CERTIFICATE

I HAVE SURVEYED THE ABOVE-DESCRIBED PROPERTY AND THE ABOVE MAP IS A TRUE REPRESENTATION THEREOF AND SHOWS THE SIZE AND LOCATION OF THE PROPERTY, ITS EXTERIOR BOUNDARIES, THE LOCATION AND DIMENSIONS OF ALL VISIBLE STRUCTURES THEREON, FENCES, APPARENT EASEMENTS AND ROADWAYS AND VISIBLE ENCROACHMENTS, IF ANY.

THIS SURVEY IS MADE FOR THE EXCLUSIVE USE OF THE PRESENT OWNERS OF THE PROPERTY, AND ALSO THOSE WHO PURCHASE, MORTGAGE, OR GUARANTEE THE TITLE THERETO WITHIN ONE (1) YEAR FROM DATE HEREOF.

Dated at

this 11 day of AUGUST, 1978

Summary

3-232