

# PLAT OF SURVEY

IN SOUTHEAST 1/4 OF SECTION 19, T.4 N., R.18 E.,  
VILLAGE OF EAST TROY, WALWORTH COUNTY, WISCONSIN.

## LEGEND:

○ = IRON PIPE FOUND

○ = IRON PIPE SET

NOTE: PARCEL 1 IS SUBJECT TO PREVIOUS  
ROAD RIGHT OF WAY  
ACQUISITION OR DEDICATION

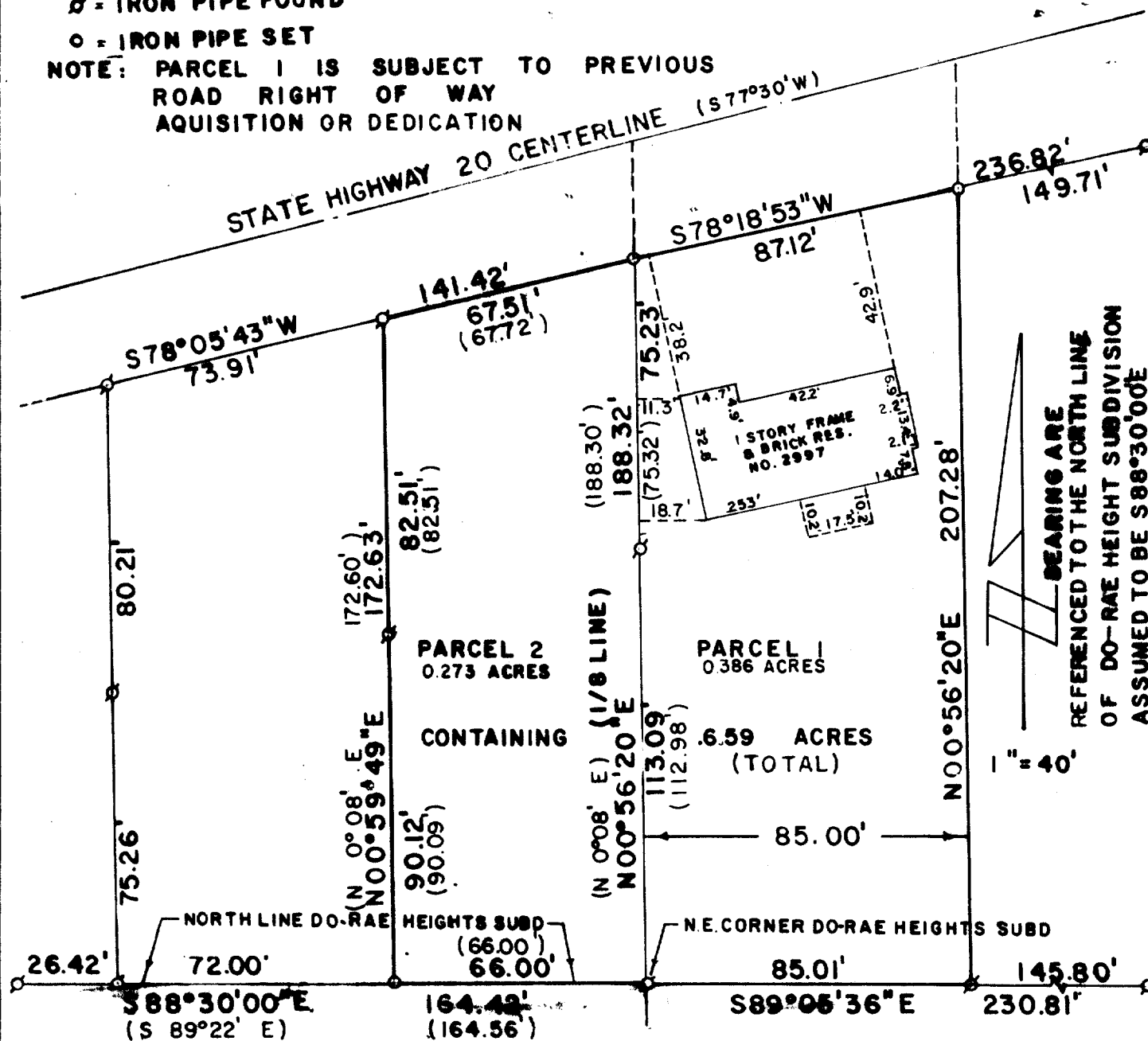

## Descriptions

Parcel 1: As recorded in Volume 54, Page 824 at the Register of Deeds Office for Walworth County, Wisconsin, more particularly described as follows: Commencing at the Northeast corner of Do-Rae Heights Subdivision for the point of beginning for this description; thence S 89°-05'-36" E, 85.01 feet; thence N 00°-56'-20" E, 207.28 feet to the Southerly right-of-way of State Highway "20"; thence S 78°-18'-53" W, along said right-of-way 87.12 feet; thence S 00°-56'-20" W, 188.32 feet to the place of beginning containing 0.386+ acres.

Parcel 2: As recorded in Volume 523, Page 51 at the Register of Deeds Office for Walworth County, Wisconsin, more particularly described as follows: Commencing at the Northeast corner of Do-Rae Heights Subdivision for the point of beginning for this description; thence N 00°-56'-20" E, 188.32 feet to the Southerly right-of-way of State Highway "20"; thence S 78°-05'-43" W, along said right-of-way, 67.51 feet; thence S 00°-59'-49" W, 172.63 feet to the North line of Do-Rae Heights Subdivision; thence S 88°-30'-00" E, along said North line, 66.00 feet to the point of beginning containing 0.273+ acres.

I have surveyed the above-described property and the above map is a true representation thereof and shows the size and location of the property, its exterior boundaries, the location and dimensions of all structures thereon, fences, apparent easements and roadways and visible encroachments, if any.

DATE: November 21, 1980

*Robert Scott Johnson*

