

Plat of Survey

Known as 3067 North Street, in the Village of East Troy, Wisconsin
Commencing at a point in the center line of County Trunk "K" (now 20) that is 388.08 ft. South 82° 30' 00" East of the 1/4 Section line of Section 19, T 4 N, R 18 E; thence North 77° 00' 00" East along the center line of said Highway 13.85 ft. to the point of beginning of this description; thence South 202.67 ft. to an iron stake; thence East 53.625 ft. to an iron stake; thence North 214.50 ft. to a point in the center line of said highway; thence South 77° 00' 00" West 54.93 ft., more or less, to the point of beginning.

JULY 15, 1978

SURVEY NO. 143116-S

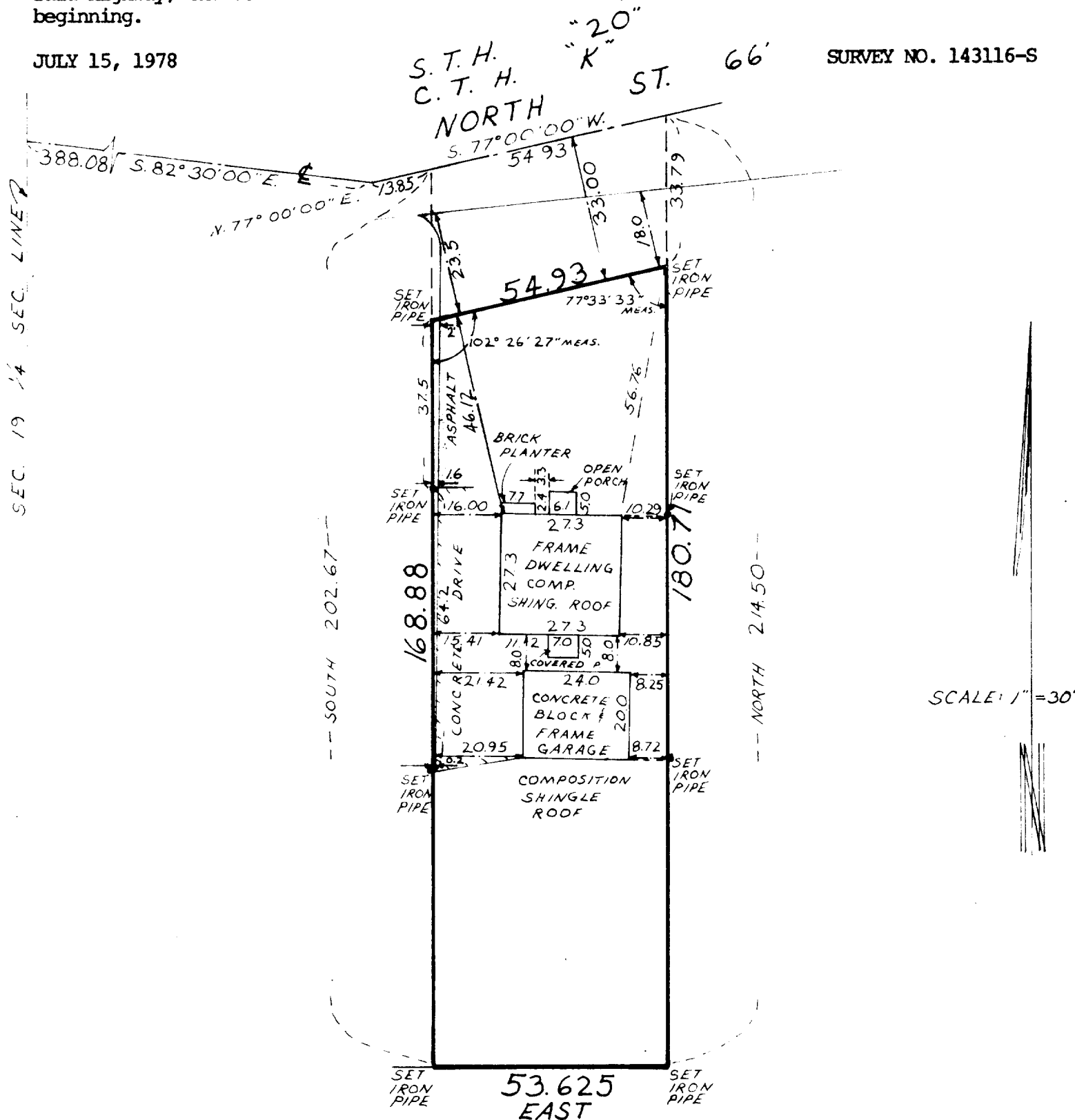

I Certify that I have surveyed the above described property (Property), and the above map is a true representation thereof and shows the size and location of the Property, its exterior boundaries, the location and dimensions of all visible structures thereon, boundary fences, apparent easements and roadways and visible encroachments, if any.

This survey is made for the exclusive use of the present owners of the Property, and also those who purchase, mortgage, or guarantee the title thereto, within one (1) year from date hereof.

Kenneth E. Burke
SURVEYOR



national survey & engineering

3470 North 127th Street • P.O. Box 444 • Brookfield, Wisconsin, 53005 • Phone 414 / 781-1000