

MORTGAGE INSPECTION SURVEY

LOT 55 OF LYNDALE ADDITION NO. 1, LOCATED IN SECTION 20, TOWN 4 NORTH, RANGE 18 EAST
VILLAGE OF EAST TROY, WALWORTH COUNTY, WISCONSIN.

NOTE: This is not a "Property Survey" as defined in Chapter A-E 5.01 of the Wisconsin
Administrative Code.

- = Found 3/4 " Dia. Iron rod
- = Found Iron Pipe

FREMONT STREET

66' Wide

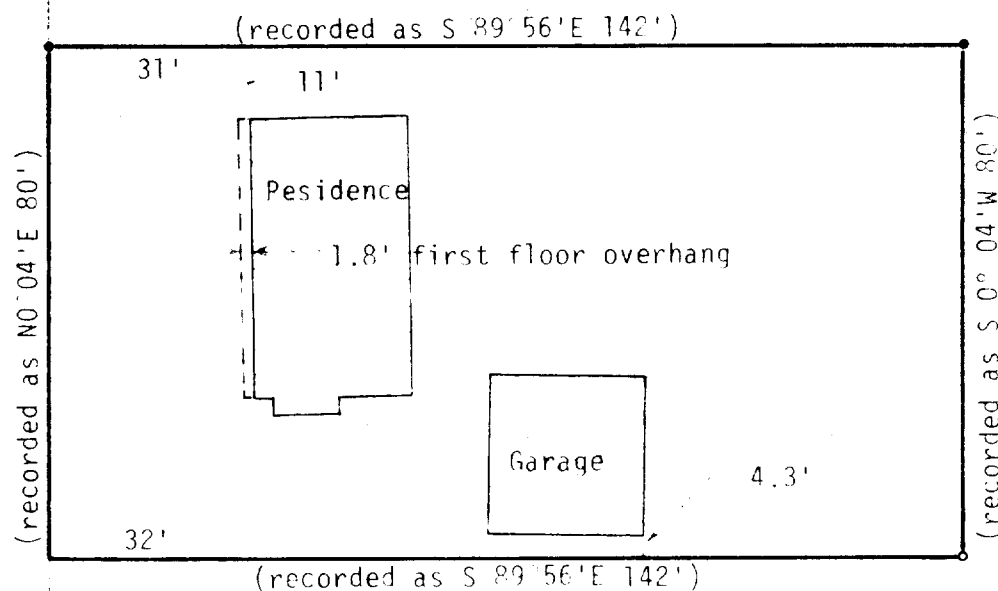

BUYER: Young

SELLER: Smith

WORK ORDERED BY: Barb Mielke for
WAUKESHA SAVINGS & LOAN

I HEREBY CERTIFY that this map is a true and accurate representation of the lot
lines and the buildings located thereon to the best of my knowledge and belief.

Robert A. Harris

22

June 1978

SCALE: 1 INCH = 30 FEET



HARRIS, HARRIS & COOPER, INC.

214 W. WALWORTH AVE. PO BOX 100
EAST TROY, WISCONSIN 53120
TEL. 414-701-2000

DRAWING NO.

1356

3-191 ✓