

# FARRIS, HANSEN & COOPER, INC.

## ENGINEERING, SURVEYING AND LAND PLANNING

715 W. Walworth St.- P.O. Box 487 - Elkhorn, Wis. 53121 Phone 414/723-2098

### MORTGAGE INSPECTION SURVEY

A parcel of land located in the Southeast 1/4 of Section 19, Town 4 North, Range 18 East, Village of East Troy, Walworth County Wisconsin, described as follows, to-wit: Commencing at an iron stake in the North line of Chafin Avenue in the Village of East Troy that is 367 feet West of the West line of Beulah Avenue in said Village. Thence North 132 feet to an iron stake. Thence East 68.00 feet to an iron stake; thence South 132.00 feet to an iron stake in the North line of said Chafin Avenue. Thence West on the North line of said Chafin Avenue 68 feet to the place of beginning.

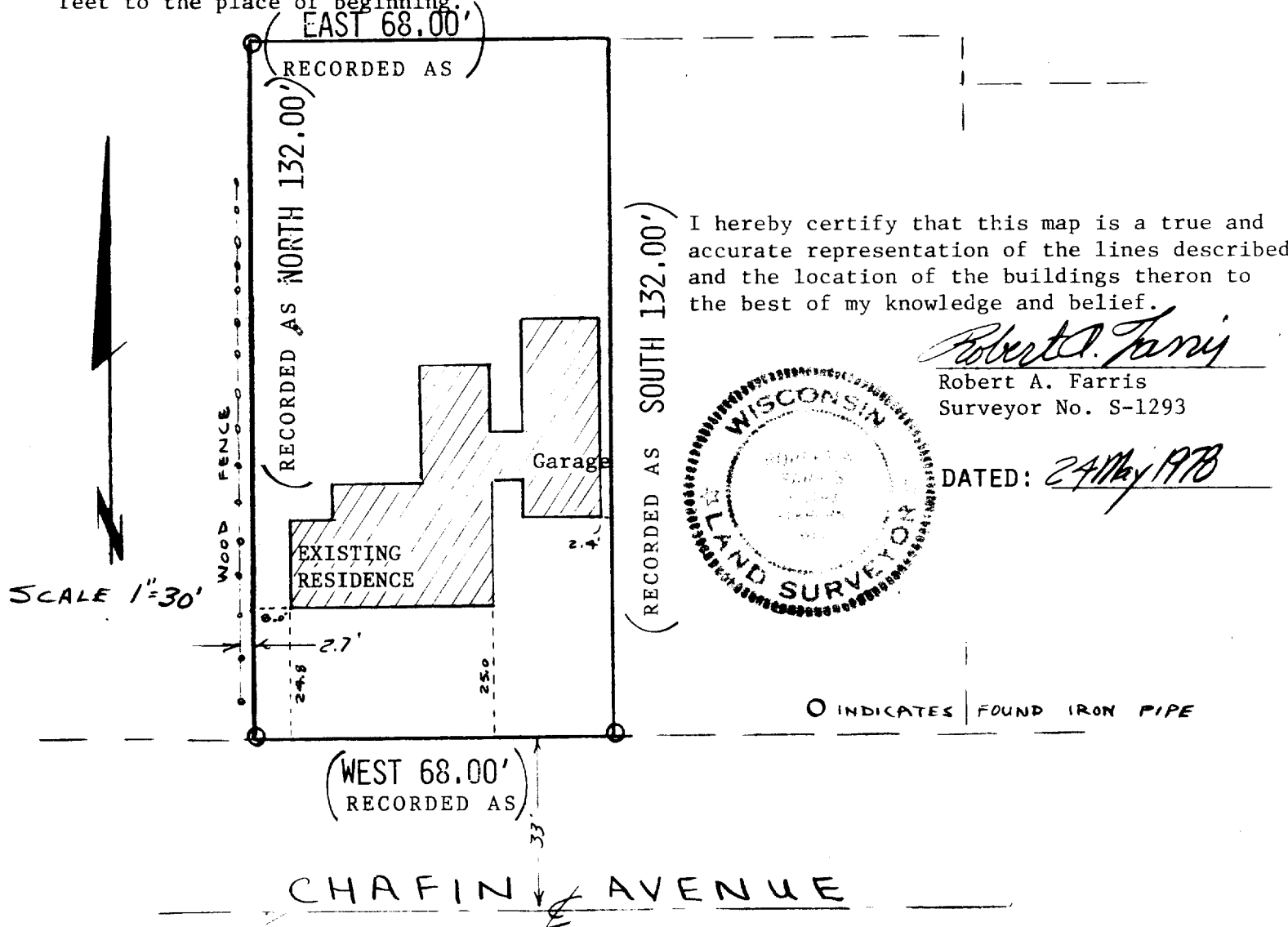

WORK ORDERED BY: SANDRA J. BUTLER FOR WAUKESHA SAVINGS AND LOAN ASSOCIATION

SELLER: WILBERT C. HITZEMAN

BUYERS: RICHARD & MARIE M. PLOCHOCKI

PROPERTY: 3008 CHAFIN AVENUE  
EAST TROY, WIS. 53120

NOTE: THIS IS NOT A "PROPERTY SURVEY" AS DEFINED IN SEC. A-E 5.01 OF THE  
WISCONSIN ADMINISTRATIVE CODE

XUP-39

DRAWING NO. 1337 3-189