

MORTGAGE INSPECTION SURVEY

Note: This is not a "Property Survey" as defined in Sec. A-E 5.01 of the Wisconsin Administrative Code.

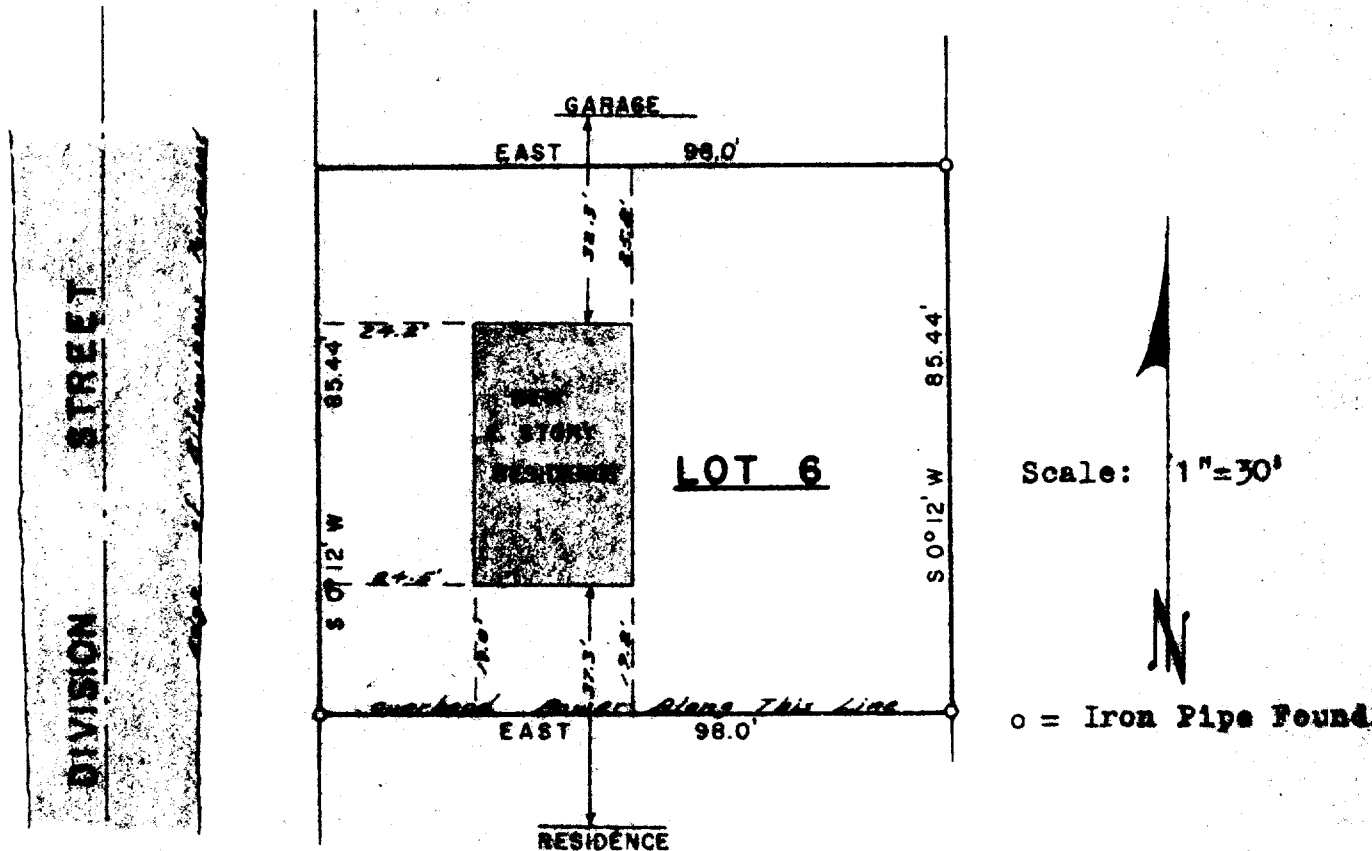

SELLERS: O-Mac Building
 BUYERS: Michael T. & Judith A. Rintelman
 PROPERTY: 2176 Division Street
 East Troy, Wisconsin 53120
 WORK ORDERED BY: Sandra J. Butler for
 Waukesha Savings and Loan Association

LEGAL DESCRIPTION: Lot 6 of Moore's Village Shores, a subdivision located in Section 29, Town 4 North, Range 18 East, Village of East Troy, Walworth County, Wisconsin.

I hereby certify that this map is a true and accurate representation of the lot lines and the building located thereon to the best of my knowledge and belief.

Robert A. Farris
 Robert A. Farris, SLS 1293, Jan 19, 1978

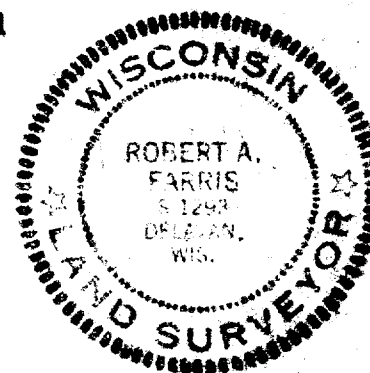

3-179
 DRWG. NO. 1307