

PLAT OF SURVEY

LOTS 10 AND 11, EXCEPT THE NORTH
30 FEET THEREOF, BLOCK "A", LENCK'S PARK ADDITION, A SUBDIVISION OF
PART OF THE NE 1/4 OF SECTION 30 AND OF THE SE 1/4 OF SECTION 19,
ALL IN T.4N., R.18E., OF THE FOURTH P.M., VILLAGE OF EAST TROY, COUNTY
OF WALWORTH AND THE STATE OF WISCONSIN.

SURVEYED AS SHOWN ON SURVEY BY HAROLD H. KOLB, R.L.S. # 187, LAKE
GENEVA, WI, DATED APRIL 23, 1970.

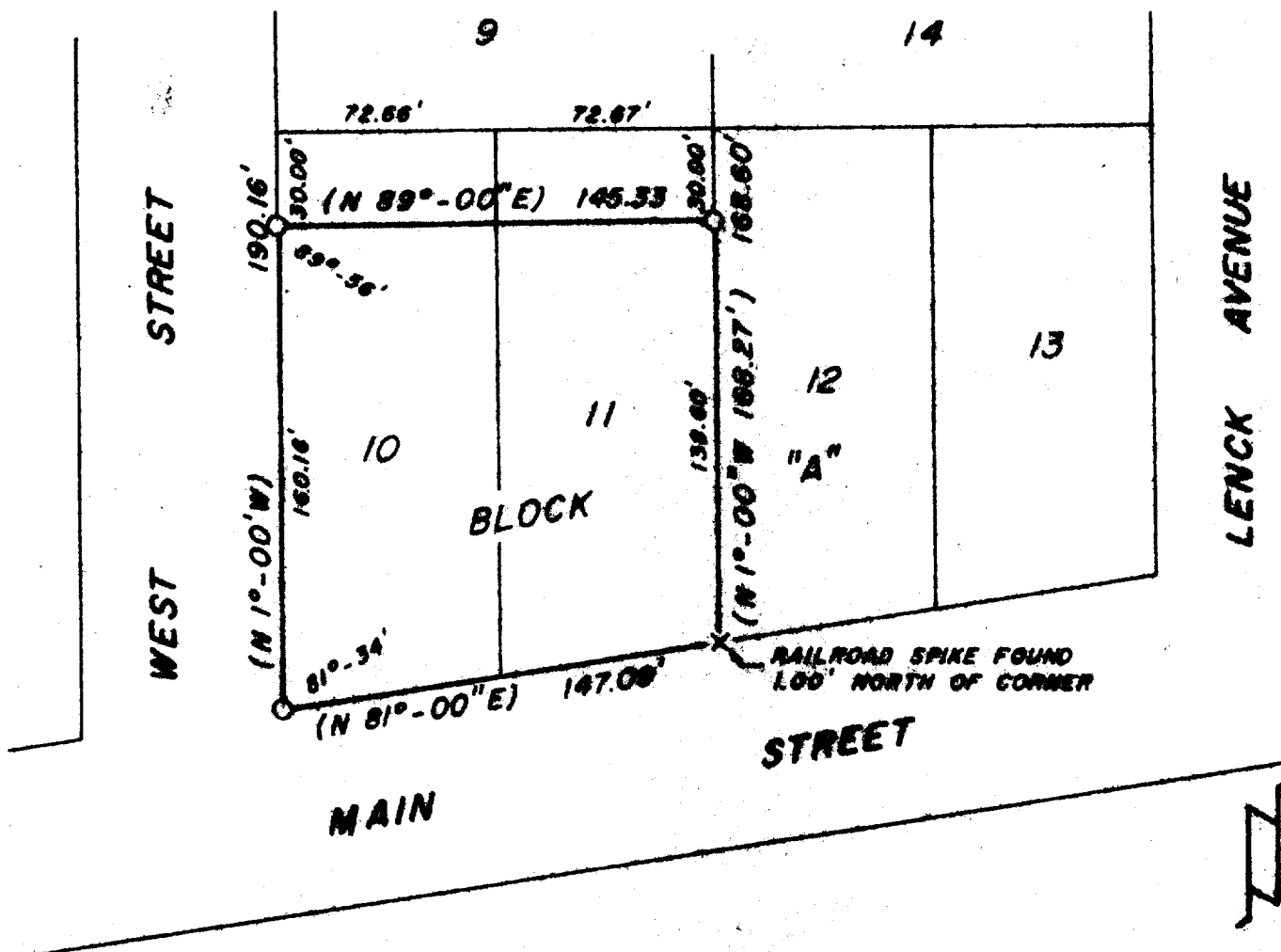

--- LEGEND ---

- IRON PIPE FOUND
- × RAILROAD SPIKE FOUND
- () AS PLATTED

JOB NO. 77095

SCALE: 1" = 60'

DATE: OCTOBER 19, 1977

FOR: C-MAC BUILDING
EAST TROY, WI

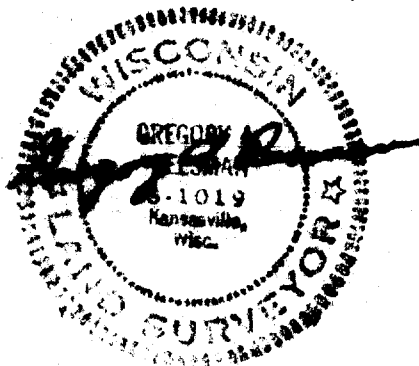

SURVEYOR'S CERTIFICATE: I HEREBY CERTIFY THAT THE LANDS
DEPICTED HEREON HAVE BEEN SURVEYED UNDER MY DIRECTION AND
THAT THE PLAT HEREON DRAWN IS A CORRECT REPRESENTATION
OF SAID SURVEY.

GREGORY A. REISMAN
LAND SURVEYOR S-1019
KANSASVILLE, WI