

RECERTIFICATION

# Plat of Survey

Survey For: Wolter Bros. Bldrs.  
Location: Douglas Ave.

Maniscaleo

Description: Lot 51 TROYJENS SUBDIVISION located in the S.W.1/4 of Section 19, Town 4 North, Range 18 East, Village of East Troy, Walworth County, Wisconsin.

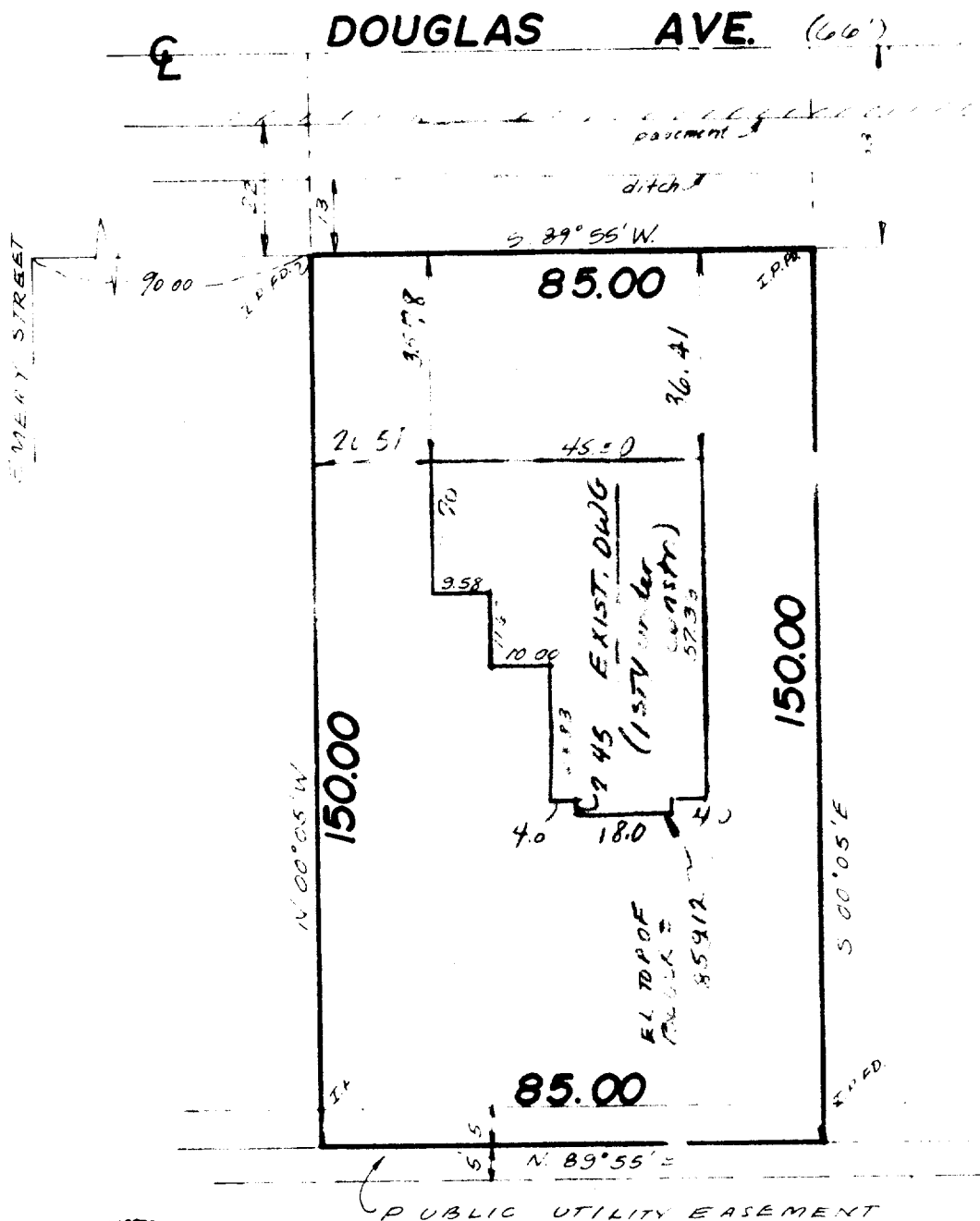

Scale 1" = 30'



INMAN ENGINEERING  
OF  
MILWAUKEE, INC.  
ENGINEERS - SURVEYORS

## SURVEY CERTIFICATE

State of Wisconsin)  
Milwaukee County ss

I certify that I have surveyed the above described (property) and the above map is a true representation thereof and shows the size and location of the Property, its exterior boundaries, the location and dimensions of all visible structures thereon, fences, apparent easements and roadways and visible encroachments, if any.

This survey is made for the exclusive use of the present owners of the Property, and also those who purchase, mortgage, or guarantee the title thereto within one (1) year from date hereof; and as to them I warrant the accuracy of said survey and map.

THOMAS INMAN, Registered Land Surveyor

DATE 4/4/17  
JOB NO. 2246

3-161