

O-INDICATES IRON PIPE

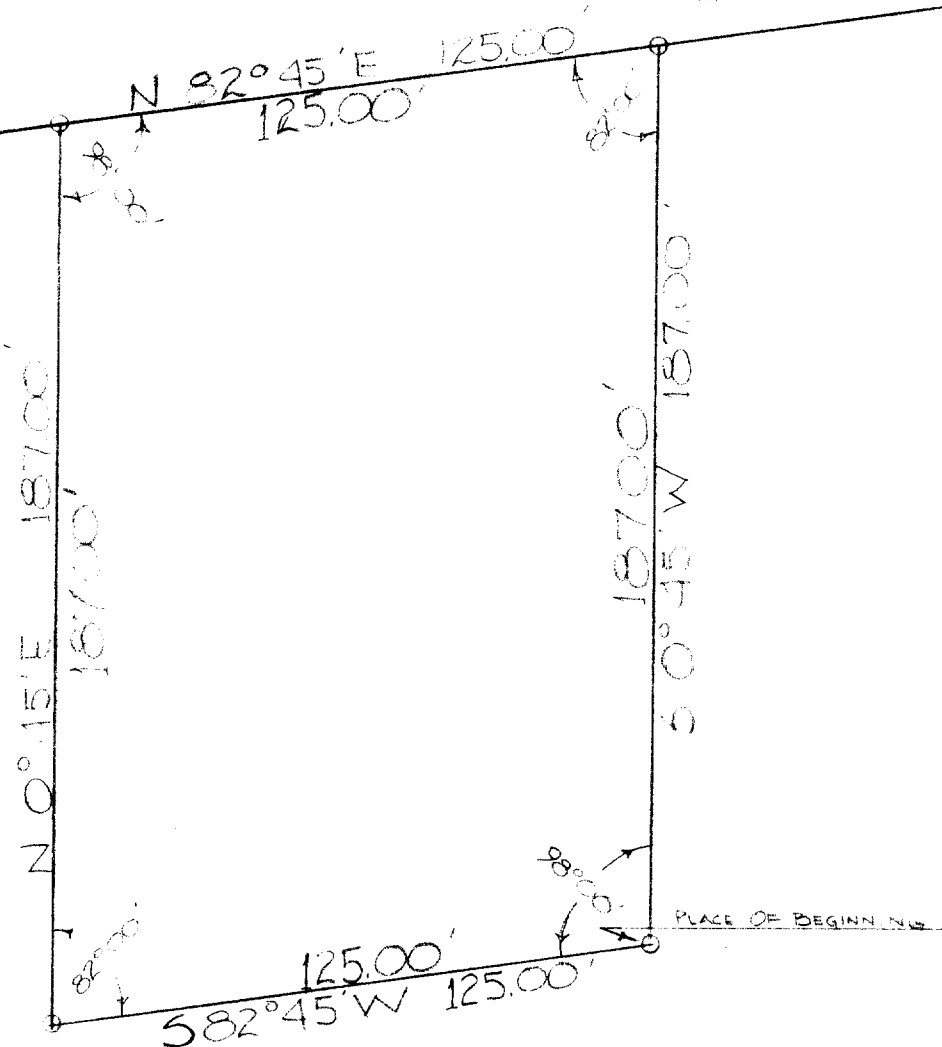
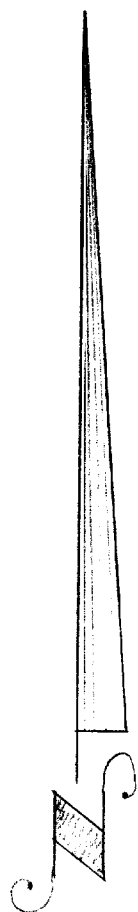

DESCRIPTION: Commencing at a point that is 582.79 feet South of and 700.25 feet South $82^{\circ} 45'$ West of the Northeast corner of the N.W. $\frac{1}{4}$ of Section 30 T. 4 N., R. 18 E in the Village of East Troy; thence South $82^{\circ} 45'$ West 125.00 feet; thence North $0^{\circ} 45'$ East 187.00 feet to the Southerly right-of-way line of State Trunk Highway #15; thence North $82^{\circ} 45'$ East along the Southerly right-of-way line of said highway 125.00 feet; thence South $0^{\circ} 45'$ West 187.00 feet to the place of beginning.

CERTIFICATE: I, James F. Biagi, surveyor, do hereby certify that I have on this the 25th day of May, 1961, surveyed the above described property.

Dated, June 1, 1961.

SEAL

James F. Biagi
James F. Biagi, RLS 272