

Date February 25, 1977

PLAT OF SURVEY

Job No. Z-18614

LOT 7 - BEULAH AVENUE ADDITION
in the Village of East Troy, According to the recording plat of said
addition and being a part of the Southeast 1/4 of Section 19, Town 4
North, Range 18 East, in the Village of East Troy, County of Walworth,
State of Wisconsin.

Located at 1946 North Beulah Avenue



BEULAH AVENUE (66)
CURB 36 PAVT

W. NORTH STREET

SCALE 1" = 30'

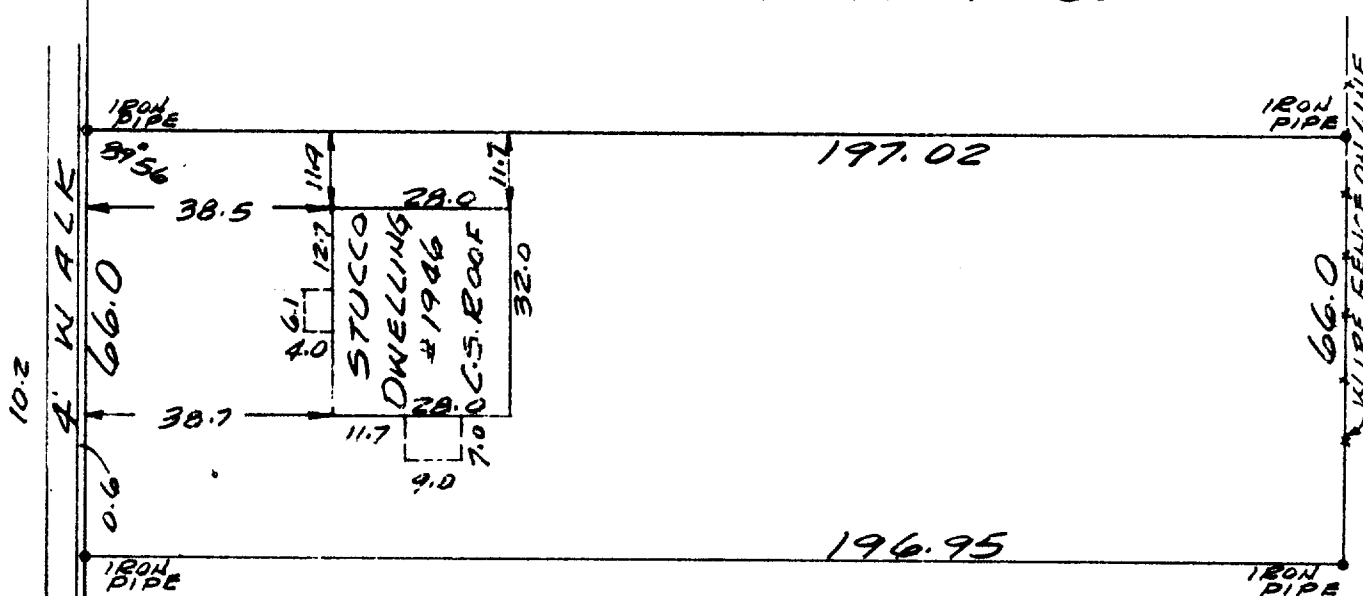

Owner: James Barnes

Esda Bldg.

5626 N. 91st. St.

Milwaukee, Wisconsin 53225

SURVEYED FOR

Waukesha Savings and
Loan Association
Box 193
Mukwonago, Wisconsin
53149

Surveyed by
RICHARD J. LAMMI

PHONE
461-3730

I have surveyed the above described property, and
the above map is a true representation thereof and
shows the size and location of the property, its
exterior boundaries, the location and dimensions of
all visible structures thereon, fences, apparent
easements, roadways and visible encroachments.

This survey is made for the exclusive use of the pre-
sent owners of the property; also those who pur-
chase, mortgage or guarantee the title thereto, within
one year from date hereof.

Richard J. Lammi
REGISTERED LAND SURVEYOR NO. 5-777 - STATE OF WISCONSIN



3-151