

HAROLD H. KOLB
REGISTERED PROFESSIONAL LAND SURVEYOR
LAKE GENEVA, WISCONSIN

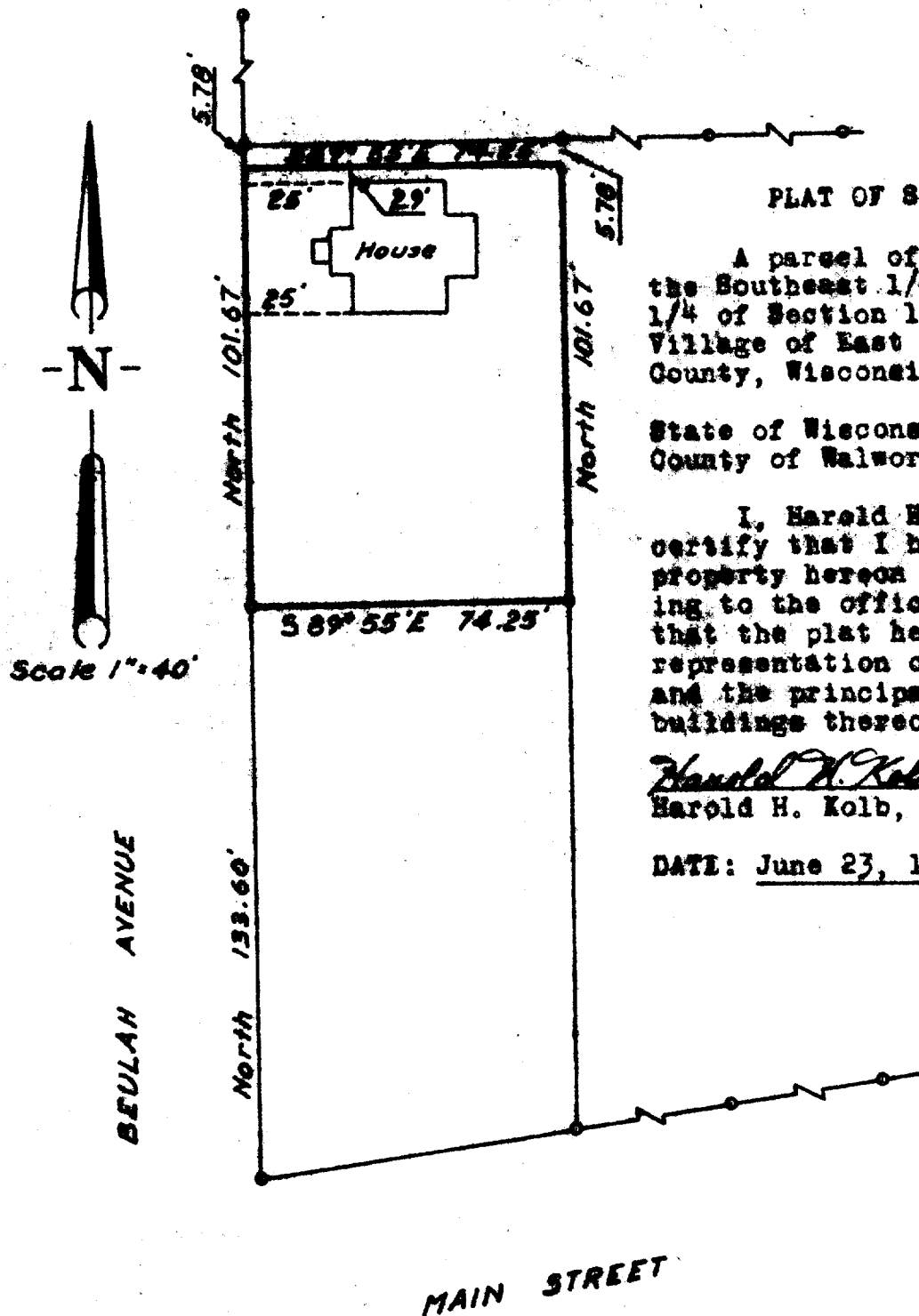

PLAT OF SURVEY OF

A parcel of land located in the Southeast 1/4 of the Southeast 1/4 of Section 19, T 4 N, R 18 E, Village of East Troy, Walworth County, Wisconsin.

State of Wisconsin)
County of Walworth) SS

I, Harold H. Kolb, do hereby certify that I have surveyed the property hereon described according to the official records, and that the plat hereon is a correct representation of the lot lines and the principal lines of the buildings thereon.

Harold H. Kolb

Harold H. Kolb, Wisc. Reg. Surveyor
S-187

DATE: June 23, 1964