

Plat of Survey

Survey For: Riverside Homes, Inc.
Location: Graydon Ave.

Description: Lot 54 TROYJENS SUBDIVISION located in the S.W.1/4 of Section 19, Town 4 North, Range 18 East, Village of East Troy, Walworth County, Wisconsin.

prop. fin. gr. = 854.5

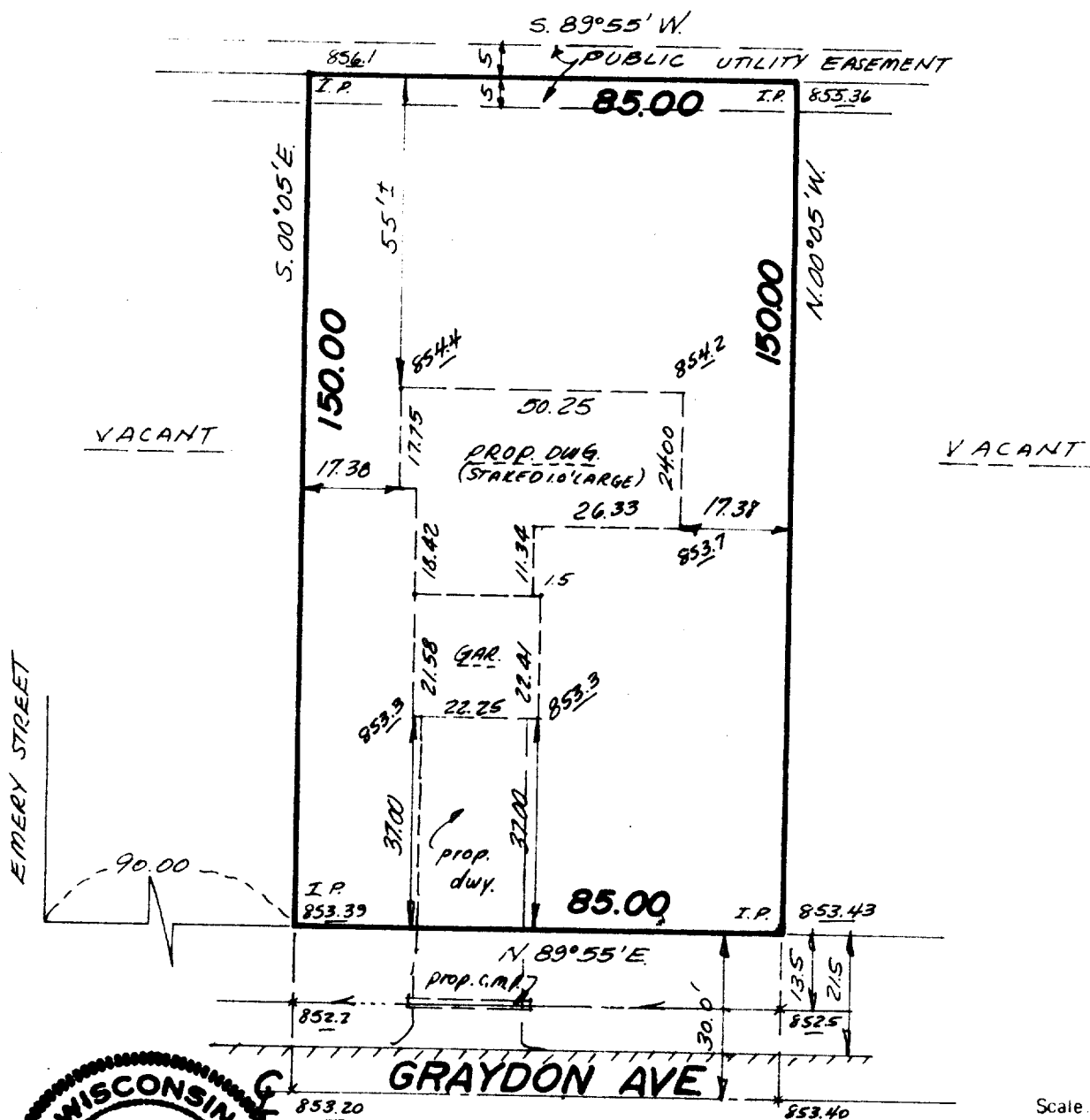

Scale: 1" = 30'



INMAN ENGINEERING
OF
MILWAUKEE, INC.
ENGINEERS - SURVEYORS

SURVEY CERTIFICATE

State of Wisconsin) ss I certify that I have surveyed the above described (property) and the above map is a true
Milwaukee County representation thereof and shows the size and location of the Property, its exterior boundaries, the location and
dimensions of all visible structures thereon, fences, apparent easements and roadways and visible encroach-
ments, if any.

This survey is made for the exclusive use of the present owners of the Property, and also those who purchase, mortgage, or guarantee the title thereto within one (1) year from date hereof; and as to them I warrant the accuracy of said survey and map.

THOMAS INMAN, Registered Land Surveyor

DATE: 10-20-76
JOB NO.: 1398

3-129