

DUNHAM SURVEYING, S. C.
SURVEYING & SUBDIVIDING
DELAVER, WISCONSIN 53115

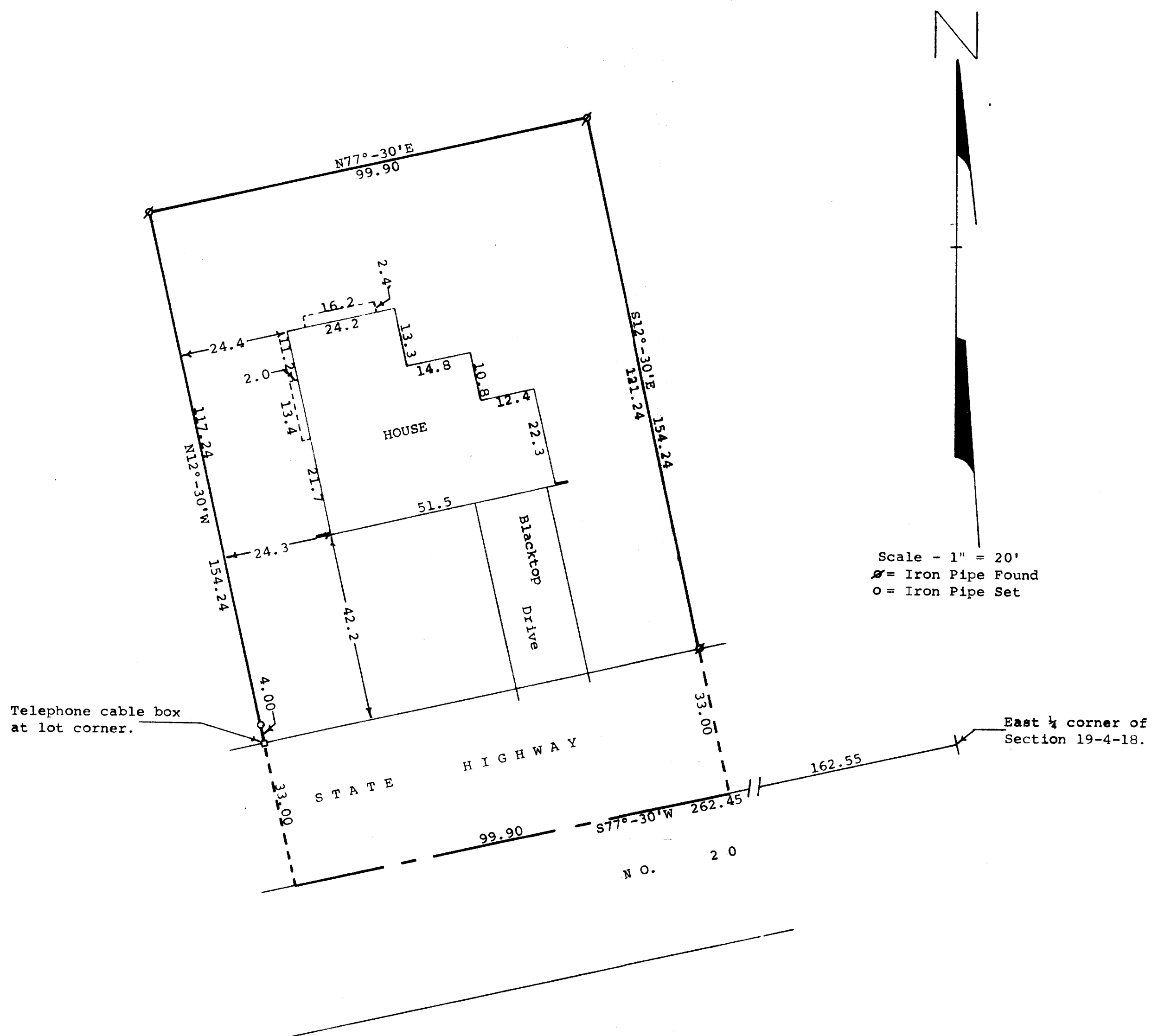

STATE OF WISCONSIN)
COUNTY OF WALWORTH) SS

I, George T. Dunham, Surveyor, certify that I have surveyed the property described as follows,

A parcel of land located in the East 1/4 of Section 19, T4N, R18E, Village of East Troy Walworth County, Wisconsin, described as follows: Commencing at the East 1/4 section corner of said Section 19; thence S77°-30'W along the centerline of State Highway No. 20, 262.45 feet to the place of beginning; thence N12°-30'W 154.24 feet; thence N77°-30'E 99.90 feet; thence S12°-30'E 154.24 feet to the center line of said Highway No. 20; thence S77°-30'W along said center line 99.90 feet to the place of beginning,

and the above map is a true representation thereof and shows the size and location of the property, its exterior boundaries, the location and dimensions of all structures thereon, fences, apparent easements and roadways and visible encroachments, if any.

This survey is made for the exclusive use of the present owners of the property, and also those who purchase, mortgage, or guarantee the title thereto within one (1) year from date hereof; and as to them I warrant the accuracy of said survey and map.

December 20, 1976

George T. Dunham
George T. Dunham, Surveyor

