

HAROLD H. KOLB
REGISTERED PROFESSIONAL LAND SURVEYOR
LAKE GENEVA, WISCONSIN

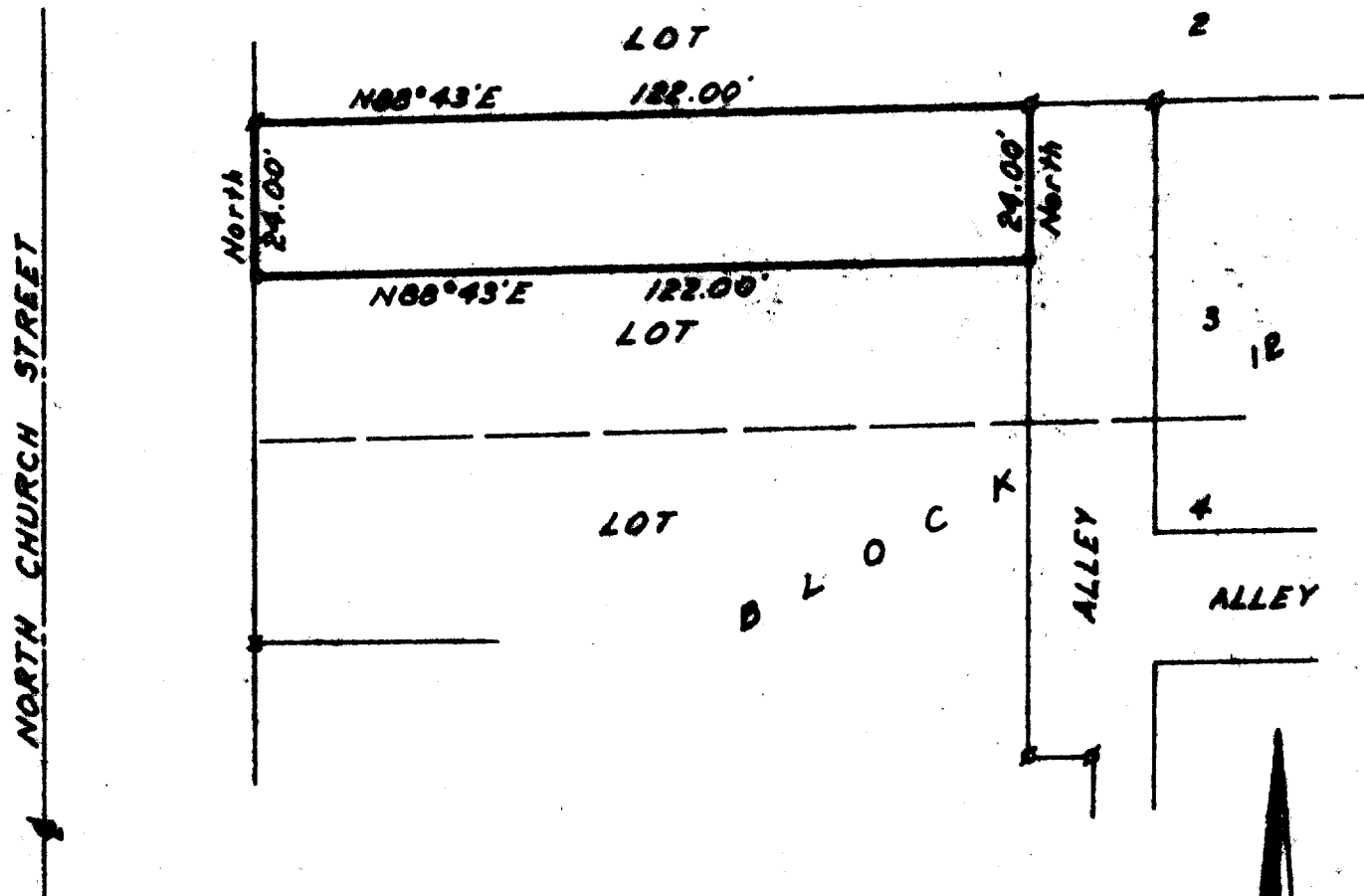

PLAT OF SURVEY OF

A parcel of land being part of Lot 3, Block 12, Original Plat of the Village of East Troy, Walworth County, Wisconsin and described as follows; to-wit: Beginning at the Northwest corner of said Lot 3; thence N 88°43' E 122.00 feet along the North line of said Lot 3; thence South 24.00 feet; thence S 88°43' W 122.00 feet to the West line of said Lot 3; thence North 24.00 feet to the place of beginning.

Harold H. Kolb

Harold H. Kolb, Wisconsin Surveyor, S-187
DATE: June 30, 1964

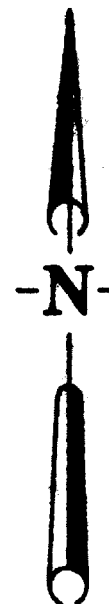

Scale 1"=30'

- x - Spike Found
- o - Iron Pipe Found
- o - Iron Pipe Placed