

PLAT OF SURVEY

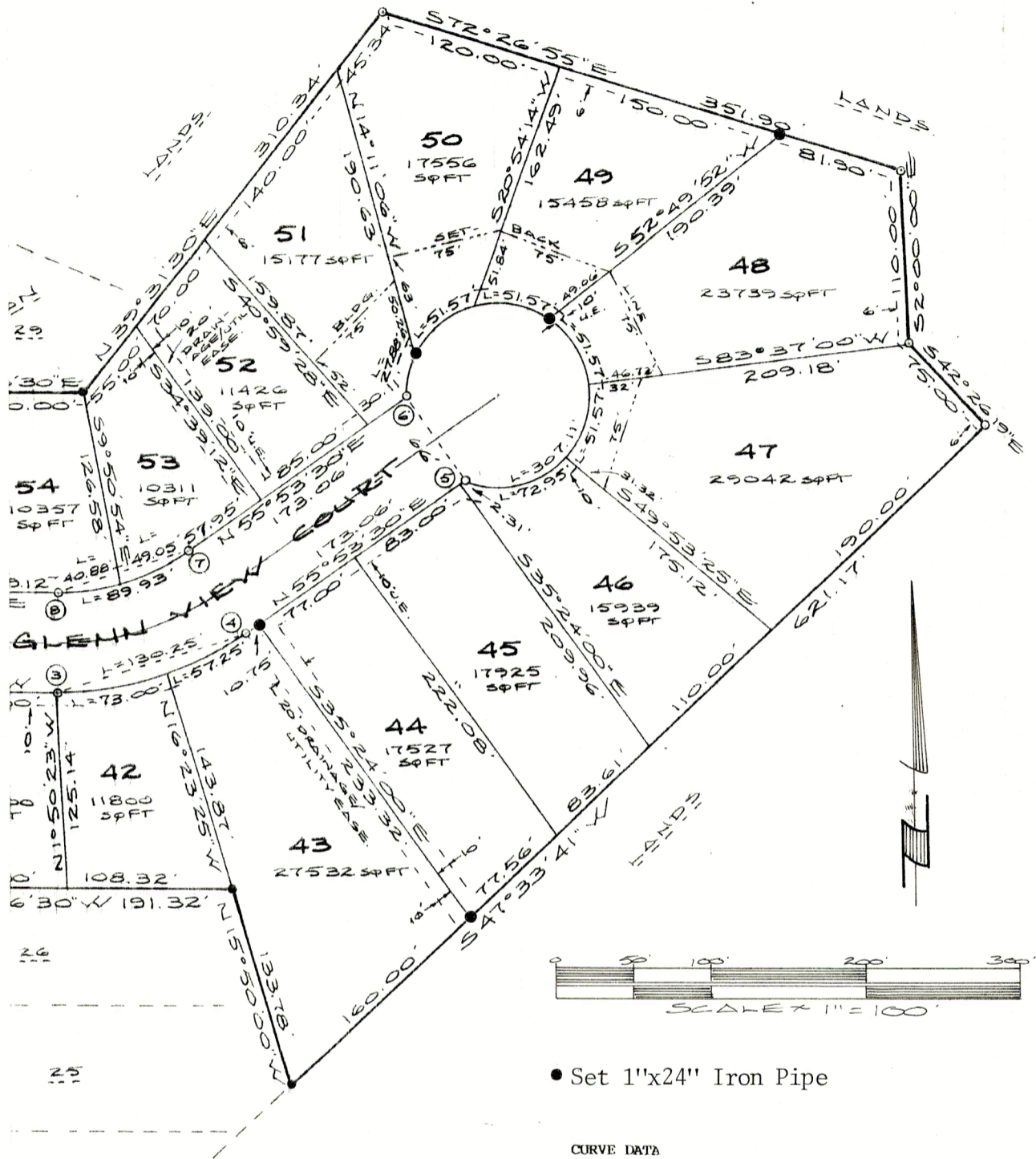

● Set 1"x24" Iron Pipe

CURVE DATA

CURVE NO.	RADIUS	CENTRAL ANGLE	BEARING	CHORD DISTANCE	TANGENT BEARING
1-2	168.39'	18° 10' 08"	N11° 38' 26" E	53.18'	N2° 33' 22" E
3-4	213.22'	35° 00' 00"	N73° 23' 30" E	128.23'	
Lot 42	"	19° 36' 58"	N81° 05' 01" E	72.64'	
Lot 43	"	15° 23' 02"	N63° 35' 01" E	57.08'	
5-6	60.00'	293° 16' 00"	N34° 06' 30" W	66.00'	N0° 44' 30" W S67° 28' 30" E
Lot 46	"	69° 39' 16"	N77° 41' 52" E	68.53'	
Lot 47	"	49° 14' 56"	N18° 14' 46" E	50.00'	
Lot 48	"	49° 14' 56"	N31° 00' 10" W	50.00'	
Lot 49	"	49° 14' 56"	N80° 15' 06" W	50.00'	
Lot 50	"	49° 14' 56"	S50° 29' 58" W	50.00'	
Lot 51	"	26° 37' 00"	S12° 34' 00" W	27.62'	
7-8	147.22'	35° 00' 00"	S73° 23' 30" W	88.54'	
Lot 53	"	19° 05' 26"	S65° 26' 13" W	48.83'	
Lot 54	"	15° 54' 34"	S82° 56' 13" W	40.75'	

RGV3 42  
43  
44  
45  
46  
47  
48  
49  
50, 51  
52, 53

Prepared for:  
Mike Gustavson  
NEUMANN HOMES INC.  
4450 Milton Avenue #206  
Janesville, WI 53546

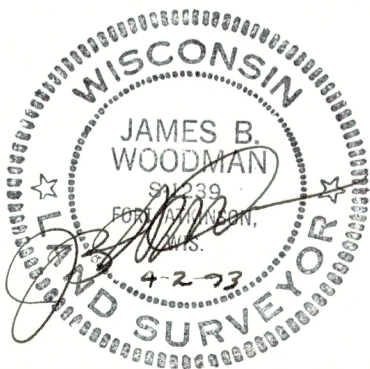

PLAT OF SURVEY

DESCRIPTION

Part of THIRD ADDITION TO GLENN VIEW ESTATES in the NW $\frac{1}{4}$  of Section 20, T4N, R18E, Village of East Troy, Walworth County, Wisconsin.

CERTIFICATION

I hereby certify that the property described above has been surveyed under my responsible direction and supervision and that this map is an accurate representation of the lot lines and dimensions.

Date 4-2-93

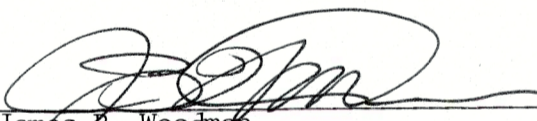
  
James B. Woodman  
Registered Land Surveyor, S-1239

Prepared for: Mike Gustaveson  
NEUMANN HOMES INC.  
4450 Milton Avenue #206  
Janesville, WI 53546

