

Plat Of Survey

Property Address: 2544 North Sterling Circle, East Troy, Wisconsin

Property Description: Lot 20, STERLING OAKS, being a subdivision of part of the Southeast 1/4 of the Northwest 1/4 and part of the Northwest 1/4 and Southwest 1/4 of the Northeast 1/4 of Section 20, Township 4 North, Range 18 East, in the Village of East Troy, Walworth County, Wisconsin.

April 20, 2020

Prepared For:
Michael Cain



Scale: 1"=30'

Survey No. 20030

Legend

○

= Found Iron Pipe

⊠

= Set 10" Spike
On Property Line

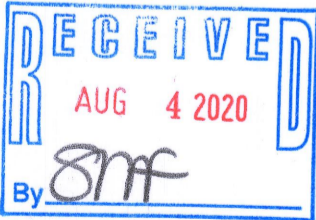
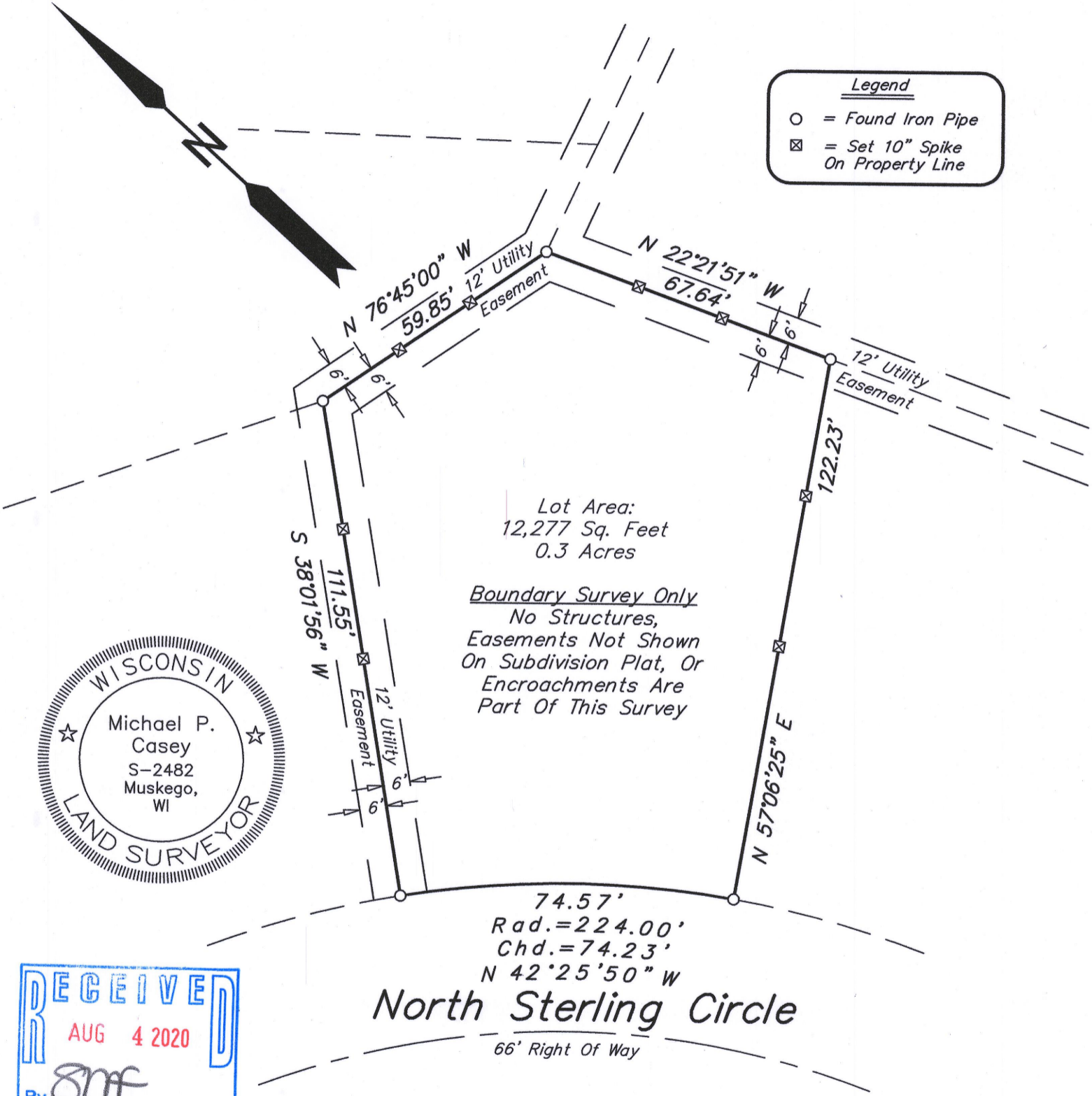

Southeast Survey LLC

Professional Land Surveyors

W207 S8240 Hillendale Drive

Muskego, WI 53150

Phone: 414-429-4862

Email: Mike@surveyse.com

Website: surveyse.com

I HEREBY CERTIFY THAT I HAVE SURVEYED THE ABOVE DESCRIBED PROPERTY AND THAT THE ABOVE MAP IS A TRUE REPRESENTATION THEREOF AND SHOWS THE SIZE AND LOCATION OF THE PROPERTY. THIS SURVEY IS MADE FOR THE EXCLUSIVE USE OF THE PRESENT OWNERS OF THE PROPERTY, AND ALSO THOSE WHO PURCHASE, MORTGAGE, OR GUARANTEE THE TITLE THERETO WITHIN ONE (1) YEAR FROM THE DATE HEREOF. NO TITLE WAS PROVIDED, THEREFORE EASEMENTS THAT MAY EXIST PER TITLE ARE NOT SHOWN.

Signed

Michael P. Casey

Michael P. Casey

Professional Land Surveyor S-2482